LCI 226 Recebe, Deus amigo
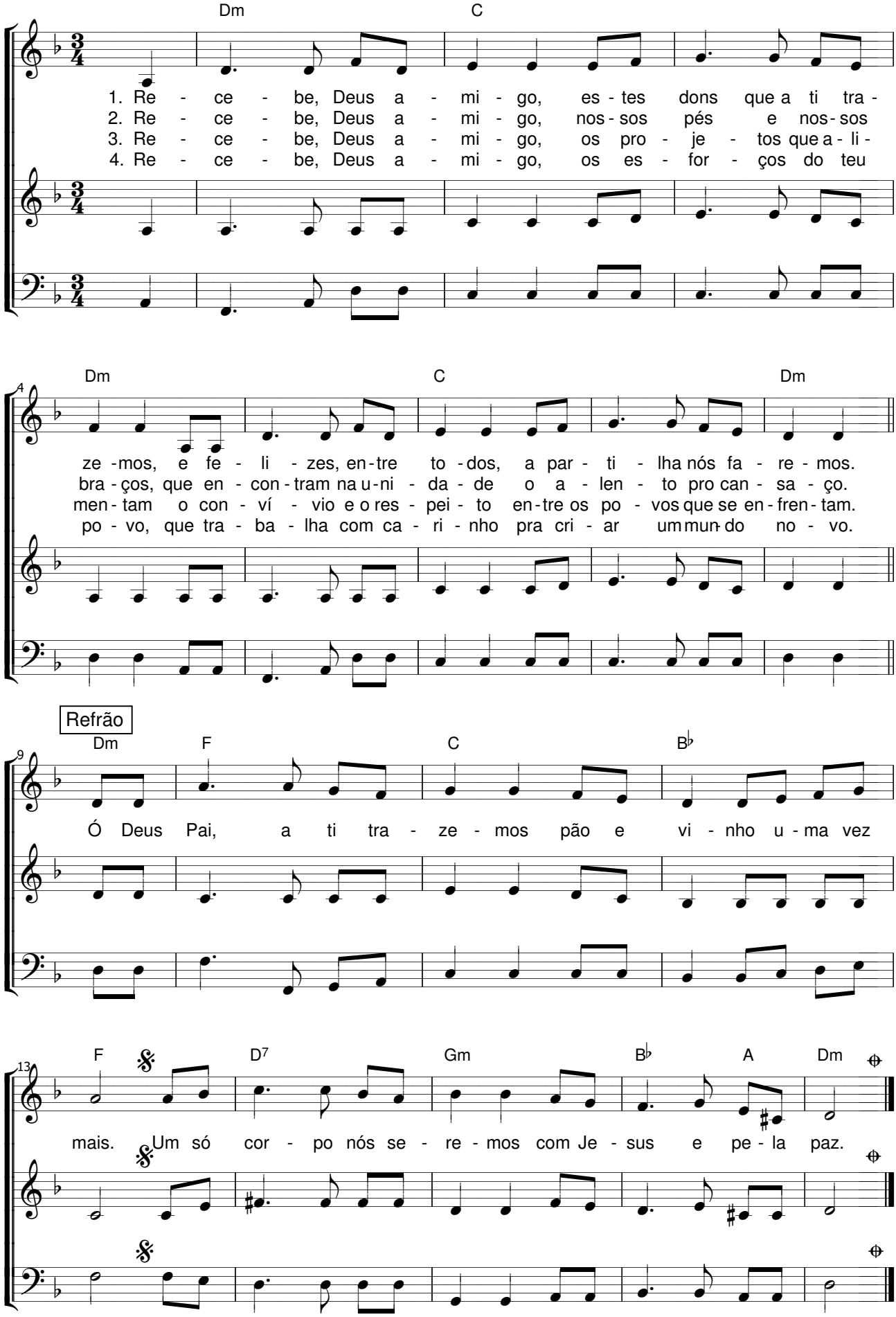
L: Juracy B. A. Júnior; M: Juliano Lima Lucas
A: Ingo Schreiner