Graças a Deus - cânone a 3 vozes
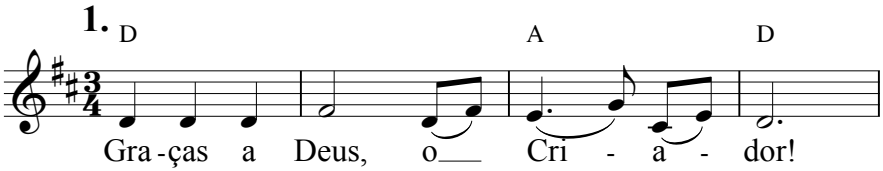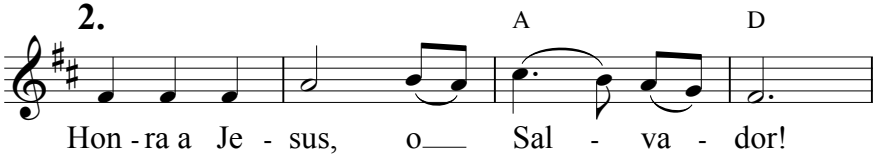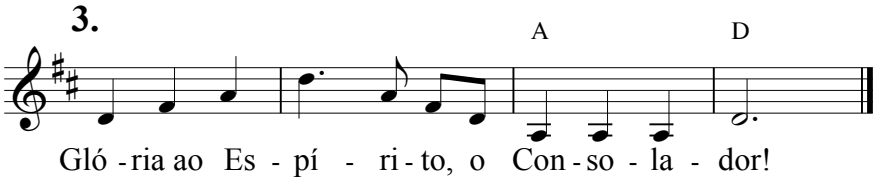
Julius Spengel, 1853 - ?