01 Deus é castelo forte e bom

Ein feste Burg ist unser Gott

Mel.: Martim Lutero 1528
Arr.: Michael Altenburg

Acompanhamento de órgão pag. seguinte

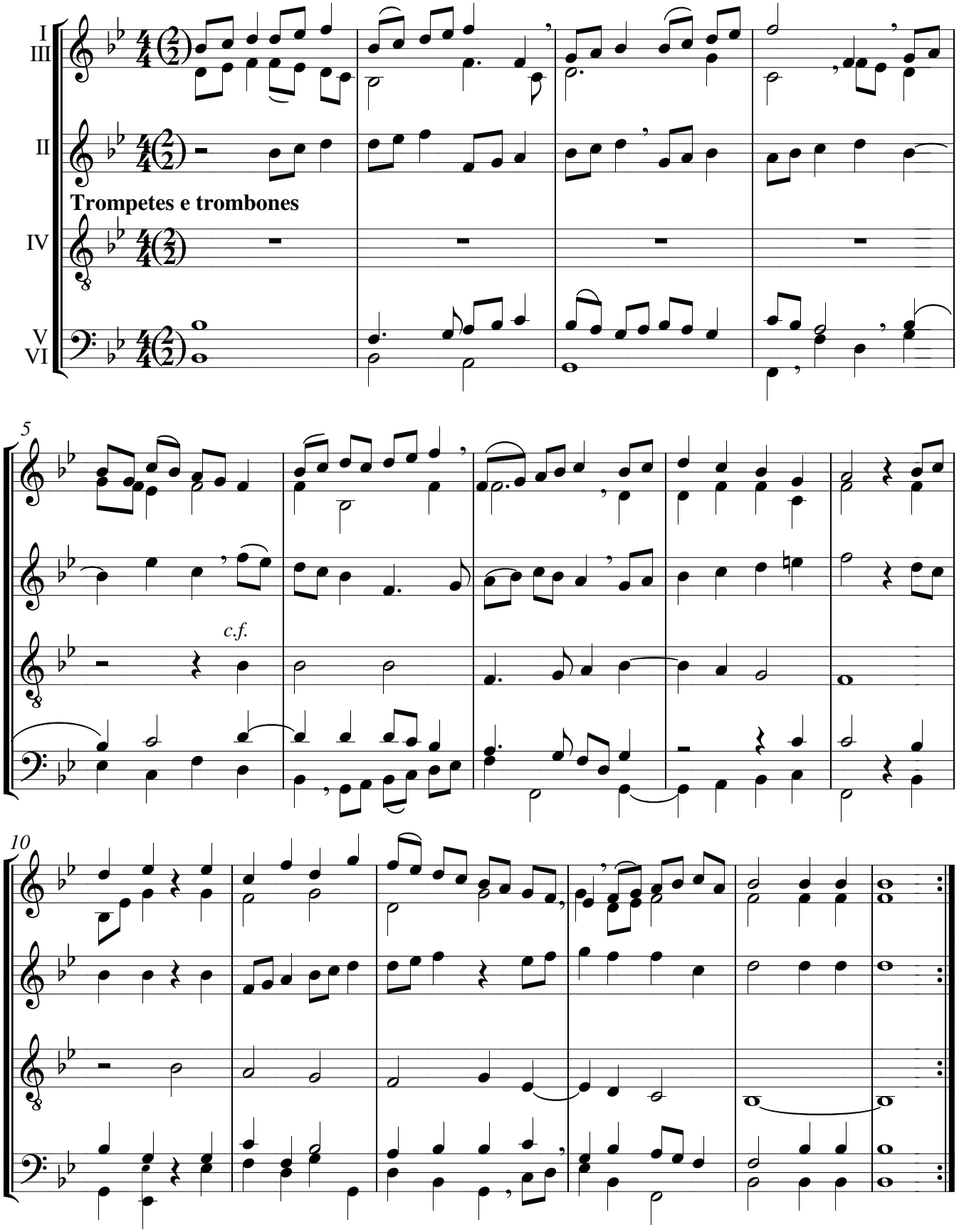

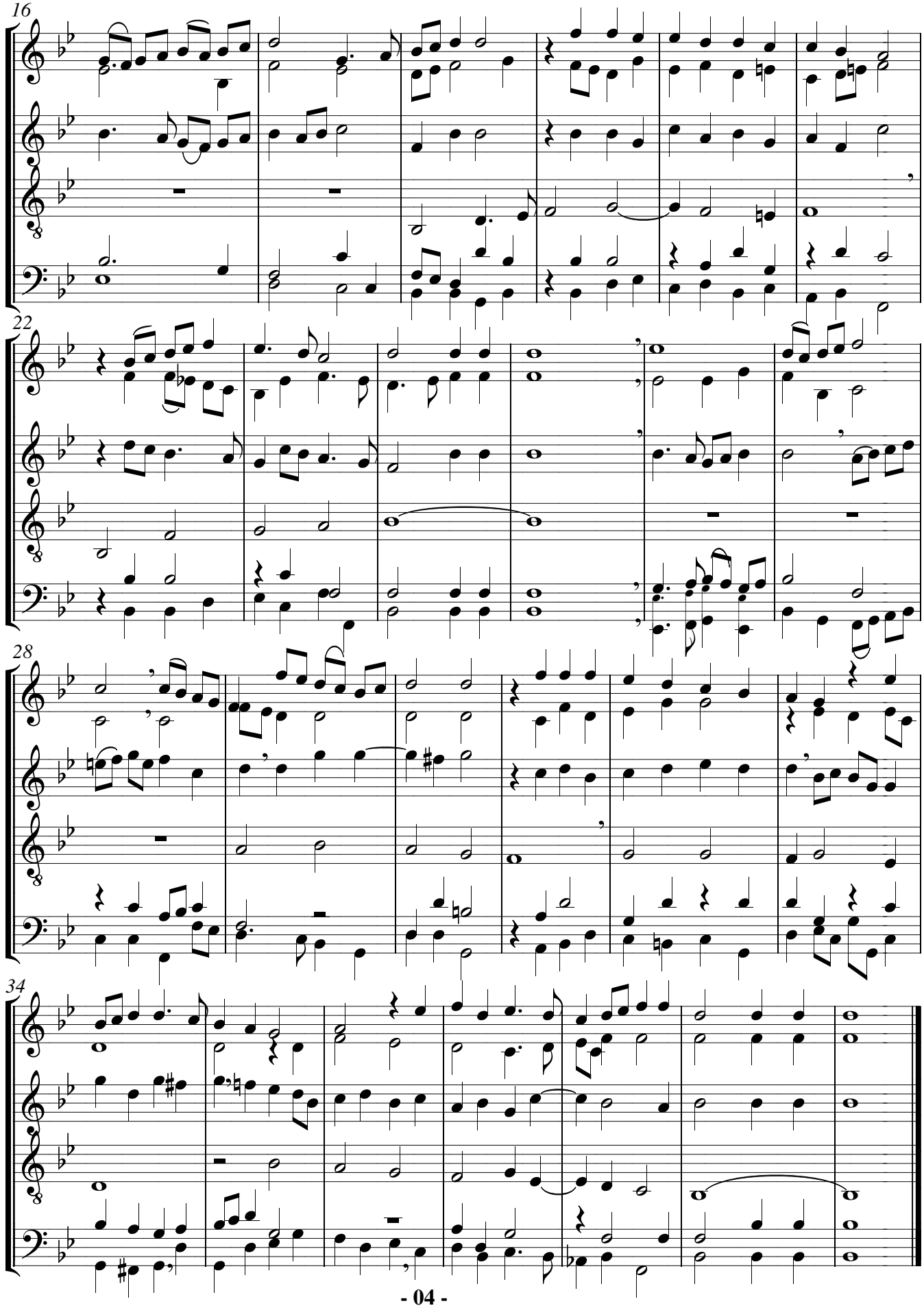
16
22
28
34

Deus é castelo forte e bom

Ein feste Burg ist unser Gott

Mel: Martim Lutero
Arr.: Michael Altenburg

Órgão

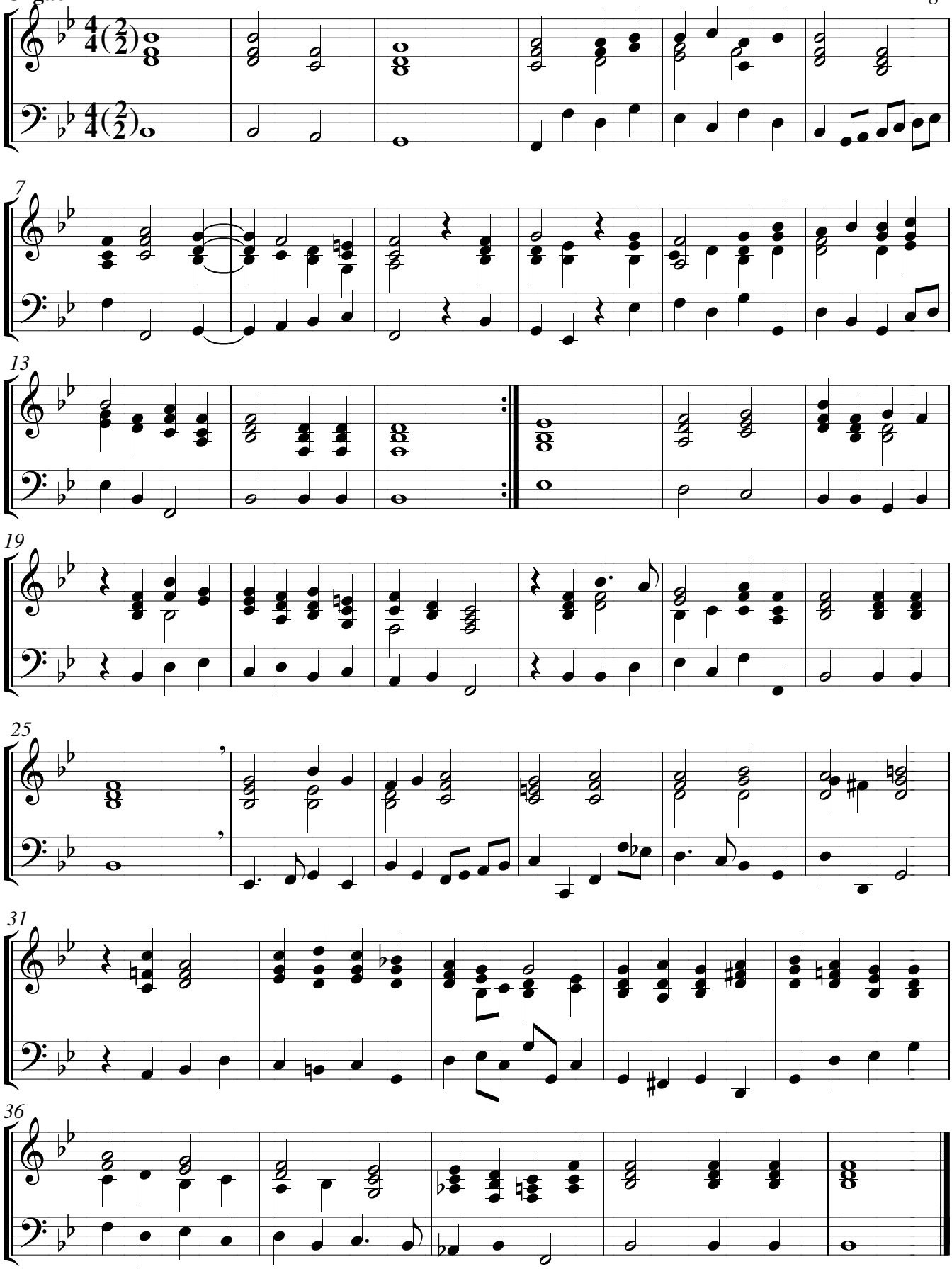

Deus é castelo forte e bom

Ein feste Burg ist unser Gott

Mel.: Martim Lutero 1528
Arr.: Johann Walter

Para 4 trompetes

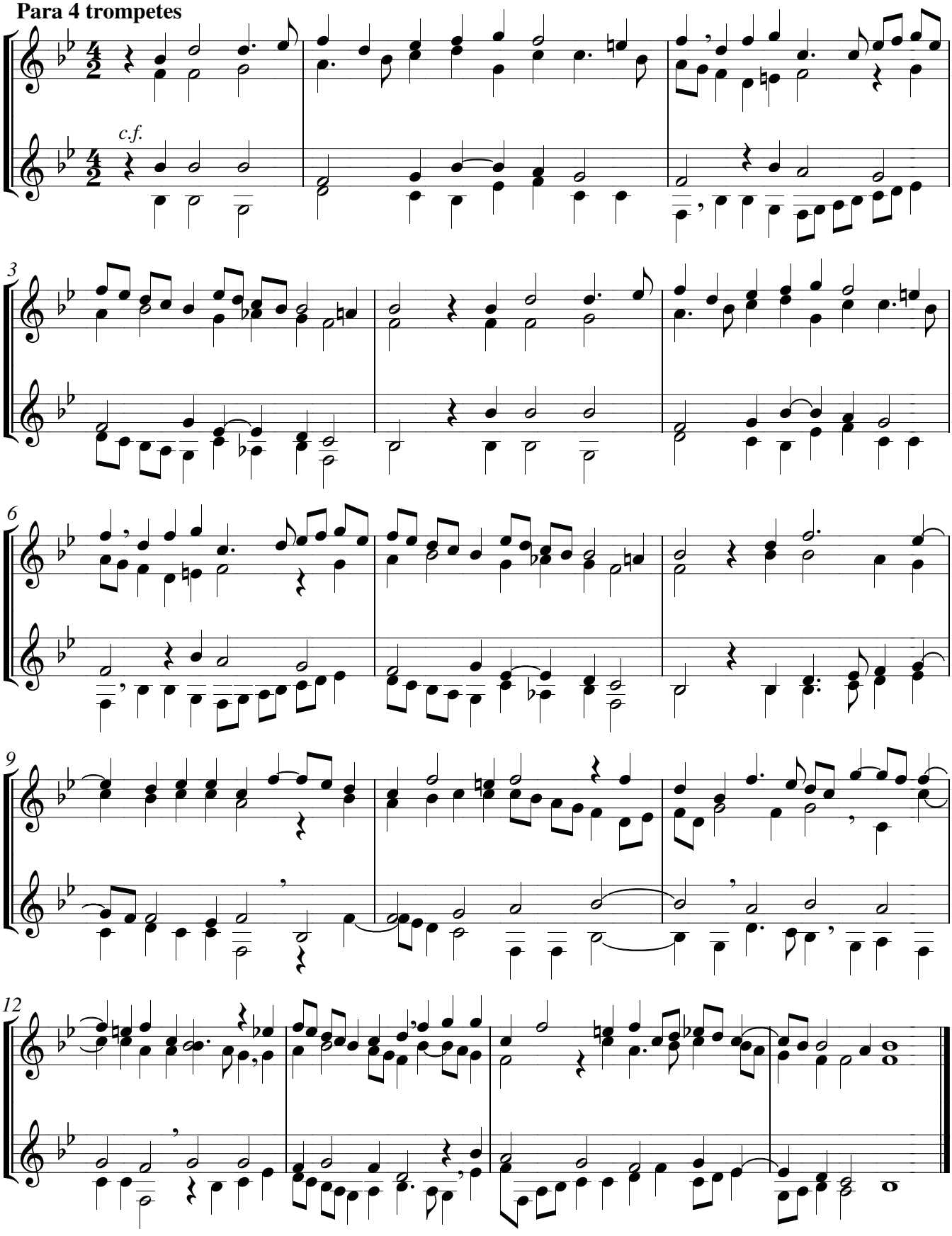

Deus é castelo forte e bom

Ein feste Burg ist unser Gott

Mel.: Martim Lutero 1528
Arr.: Johann Walter

Para 4 trombones

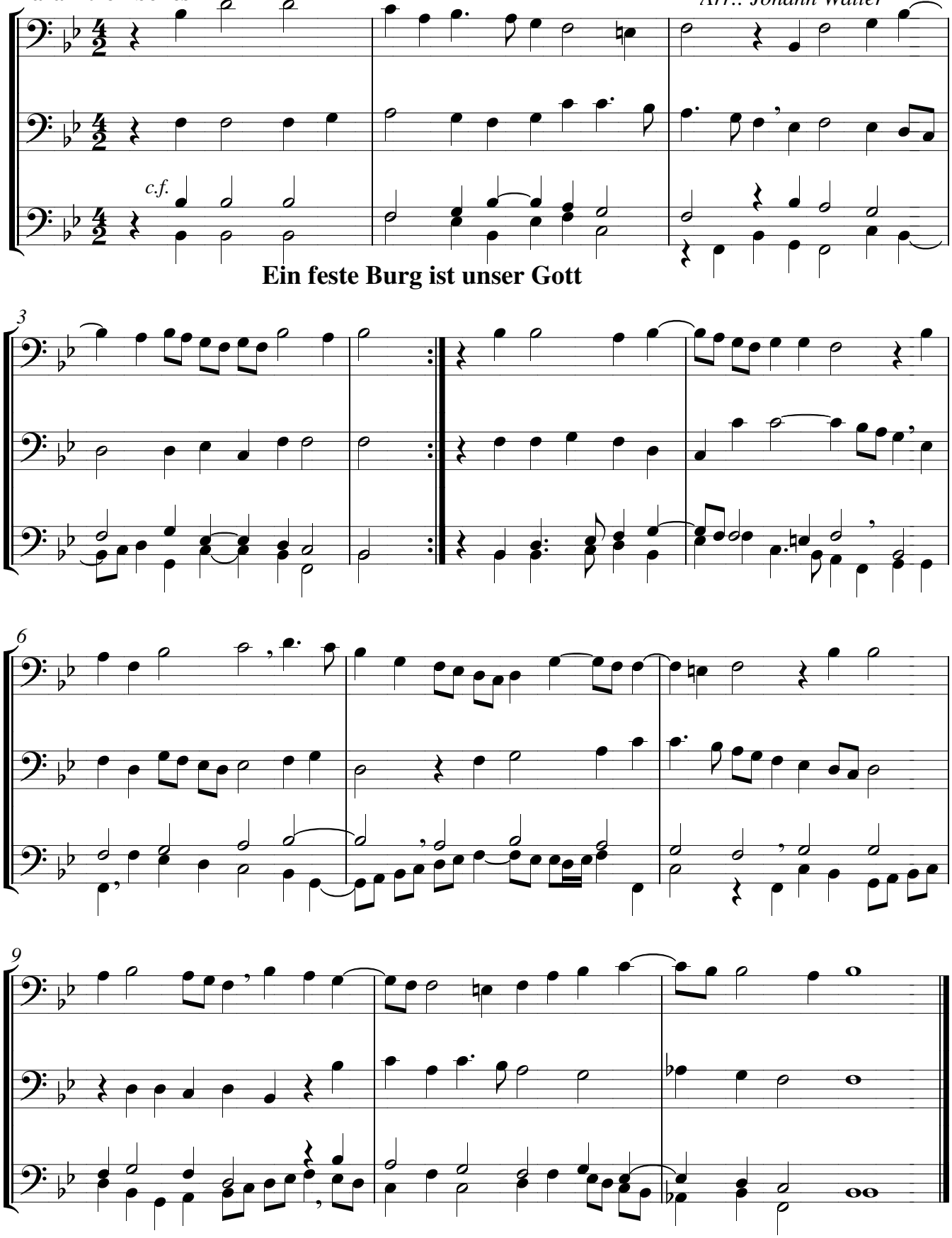

02 Louvado sejas, ó Jesus

Gelobet seist du, Jesus Christ

Mel.: séc 15 / Wittenberg 1524
Arr.: Samuel Scheidt (adapt.)

c. f.

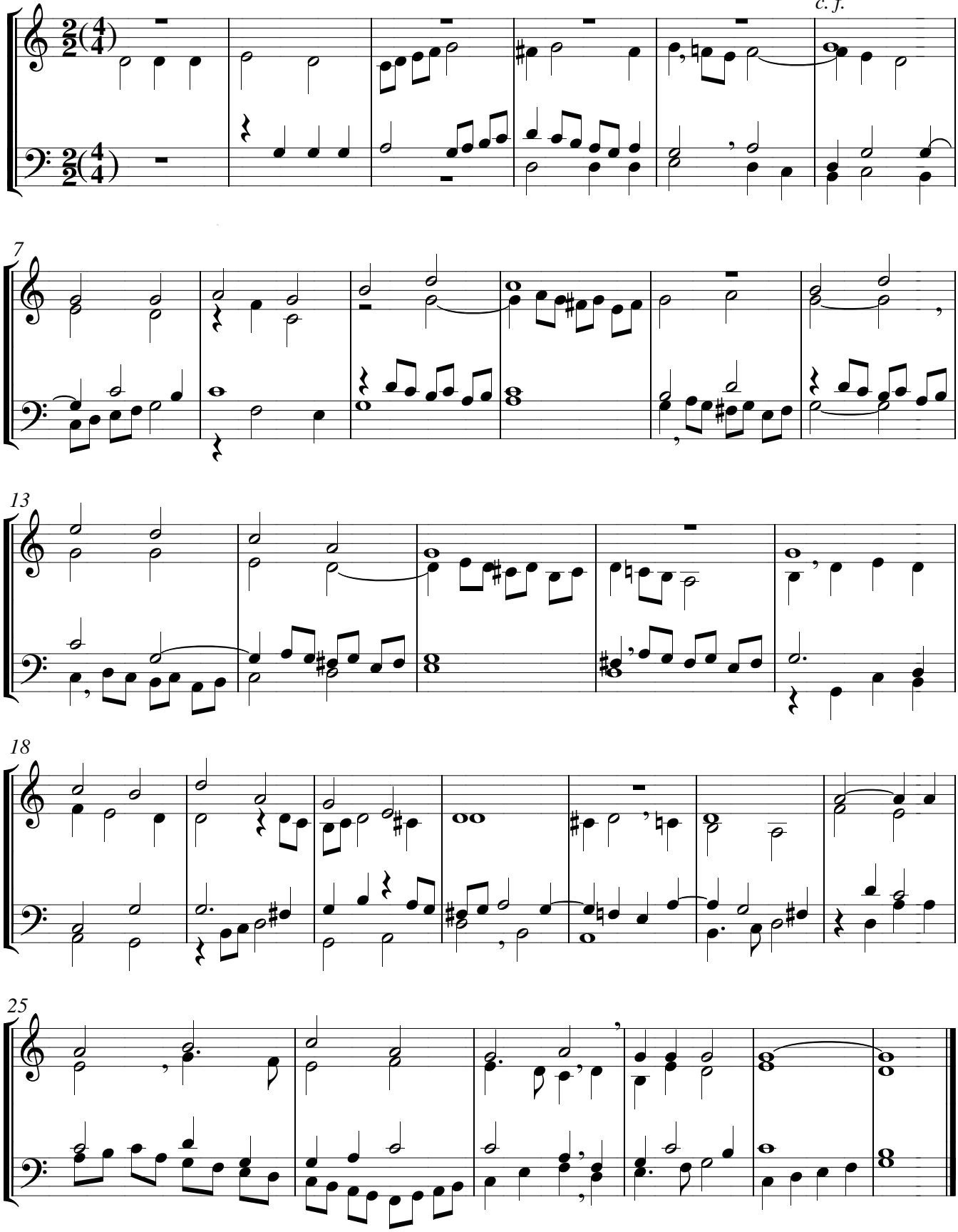

Louvado sejas,ó Jesus

Gelobet seist du, Jesus Christ

Mel.: séc. 15 / Wittenberg 1524
Arr.: Johann Walter

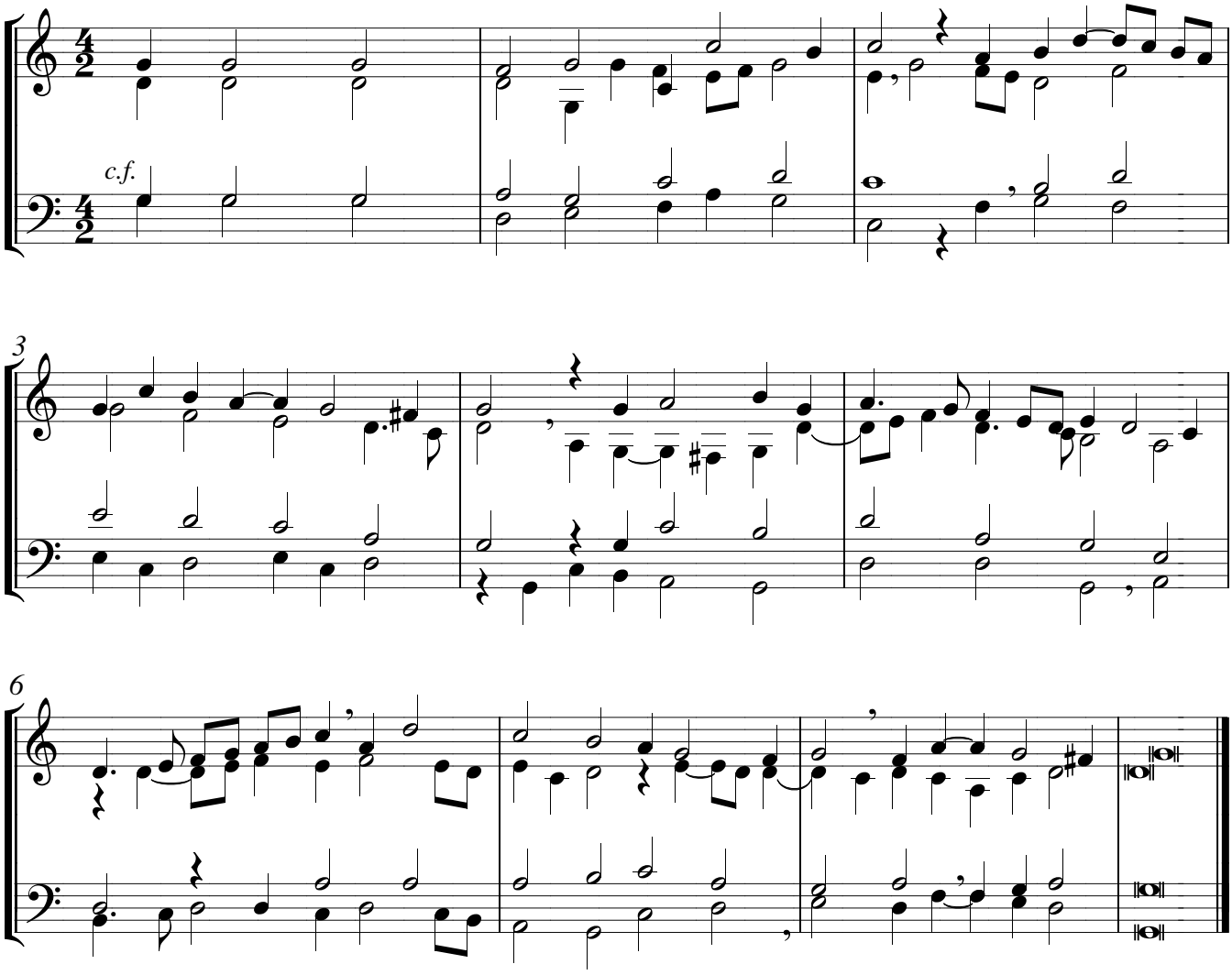

03 Eu venho a vós dos altos céus

Vom Himmel hoch, da komm ich her

Mel.: Martim Lutero 1539
Arr.: Michael Praetorius

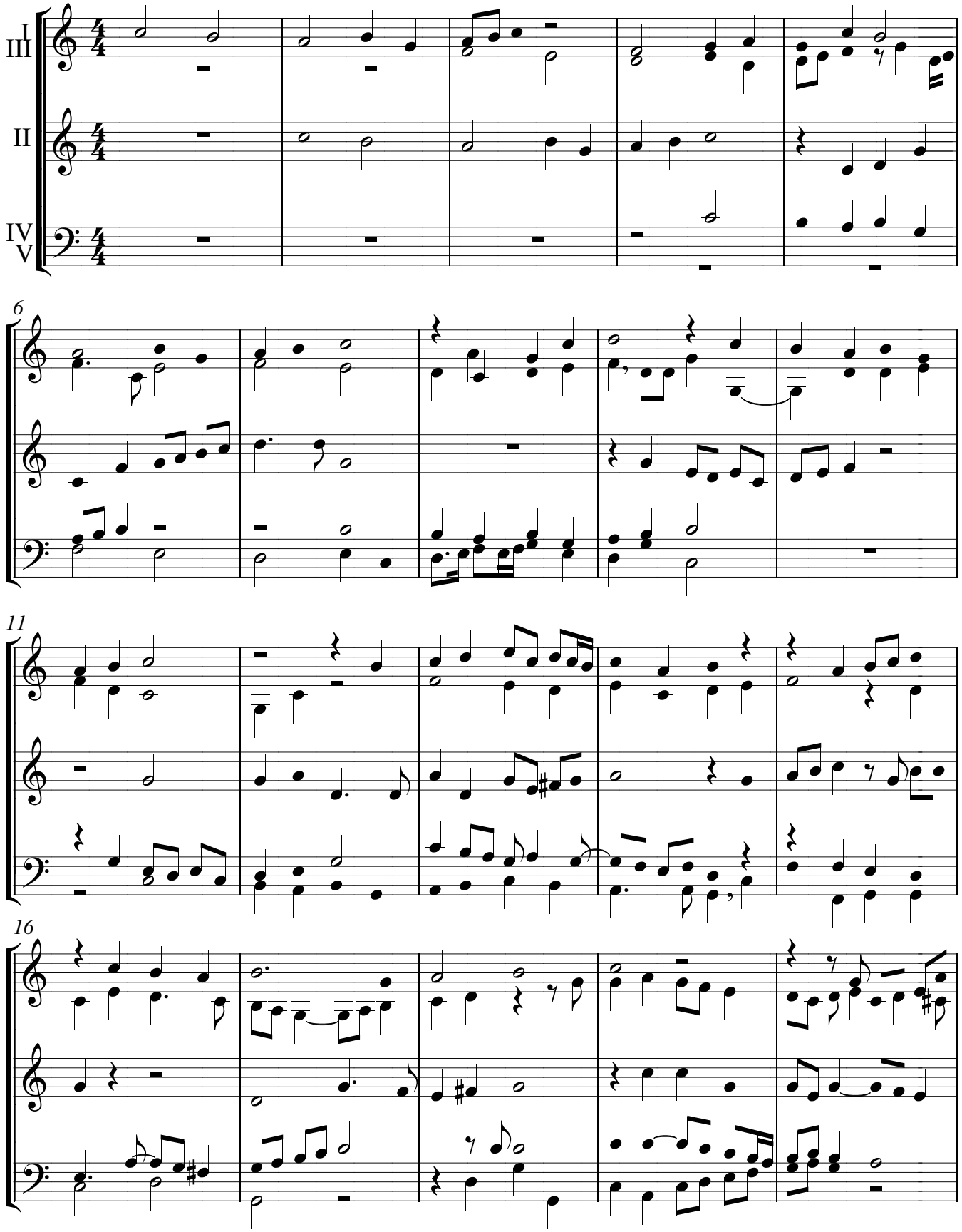

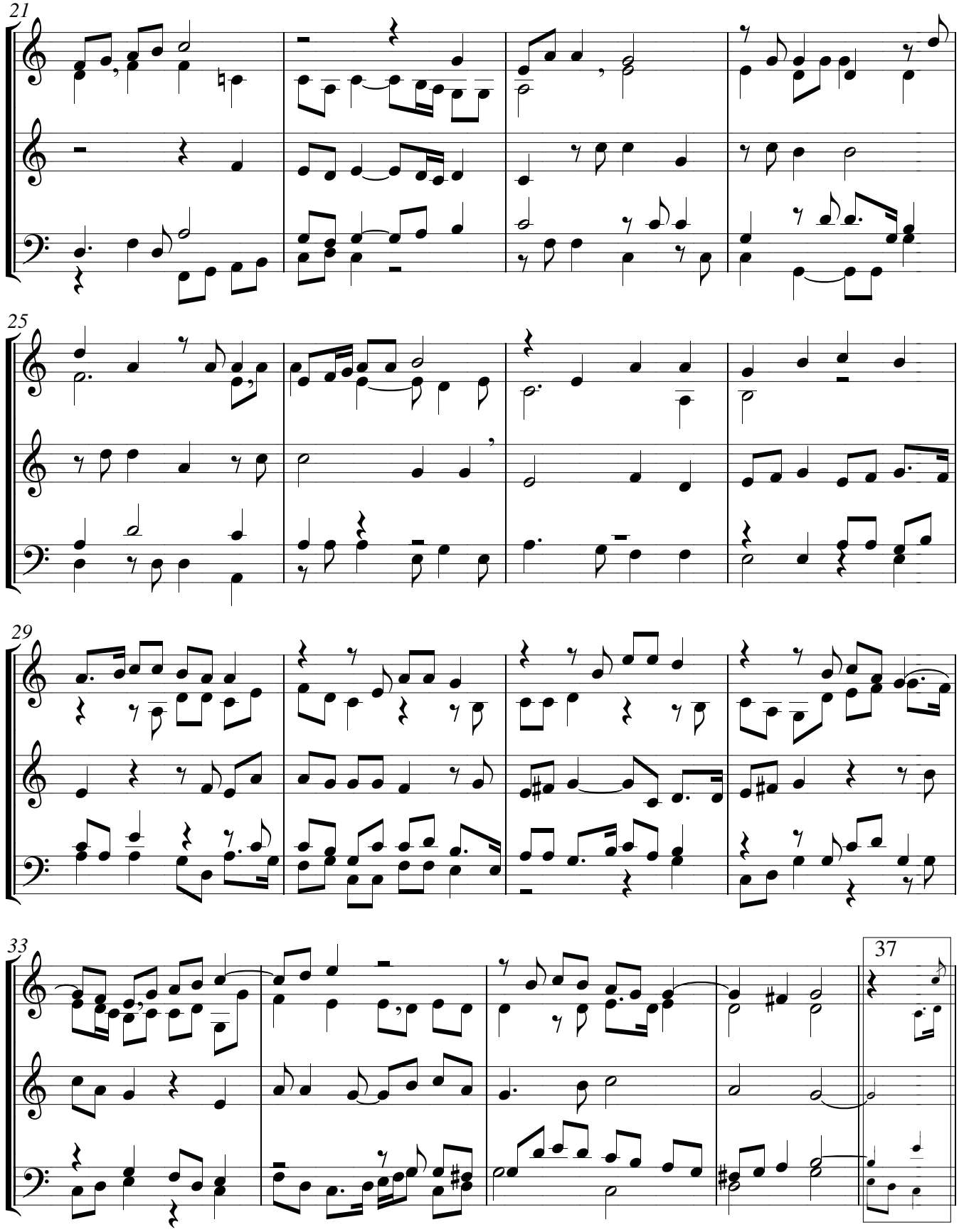
21
25
29
33
37

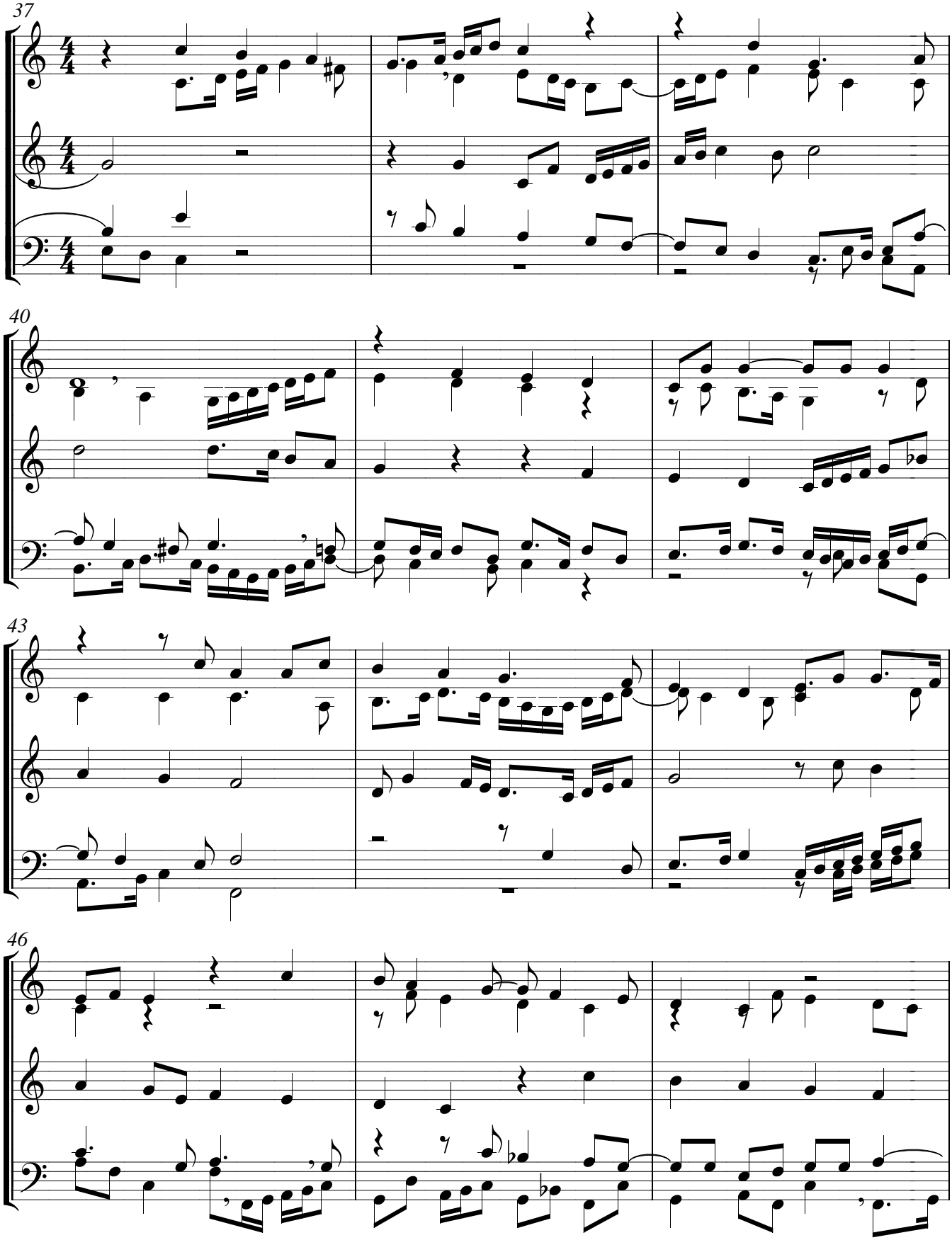
37
40
43
46

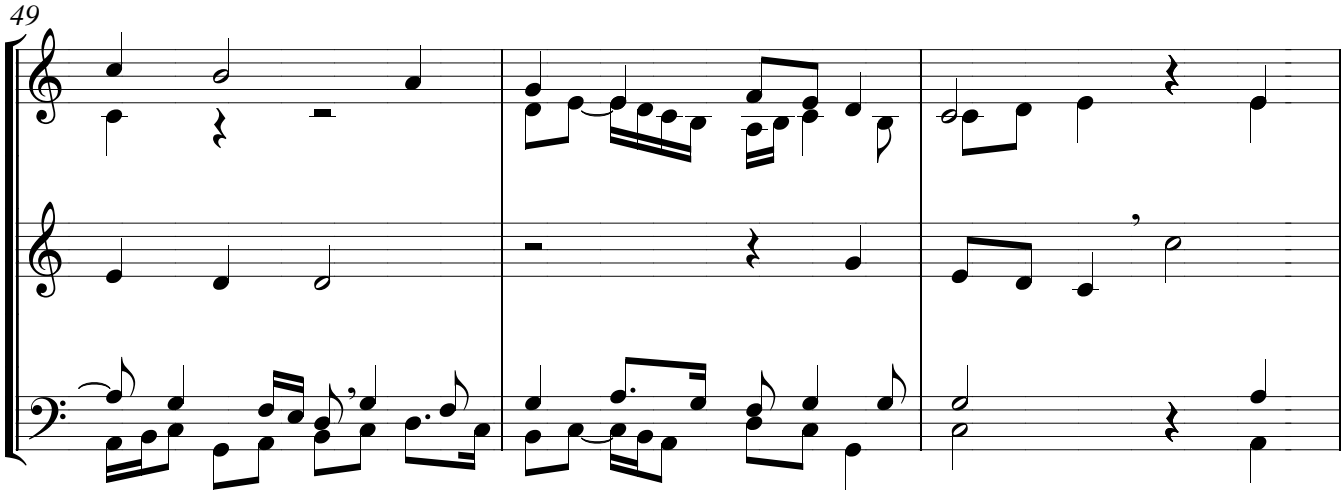

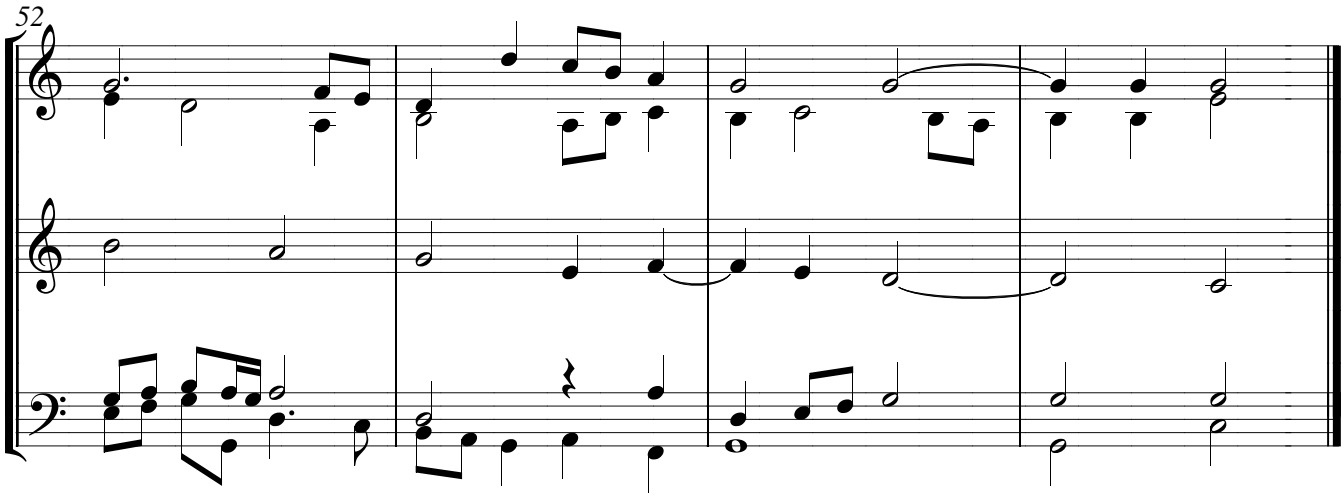

Eu venho a vós dos altos céus

Vom Himmel hoch, da komm ich her

Mel.: Martim Lutero 1539
Arr.: Hans Leo Hassler

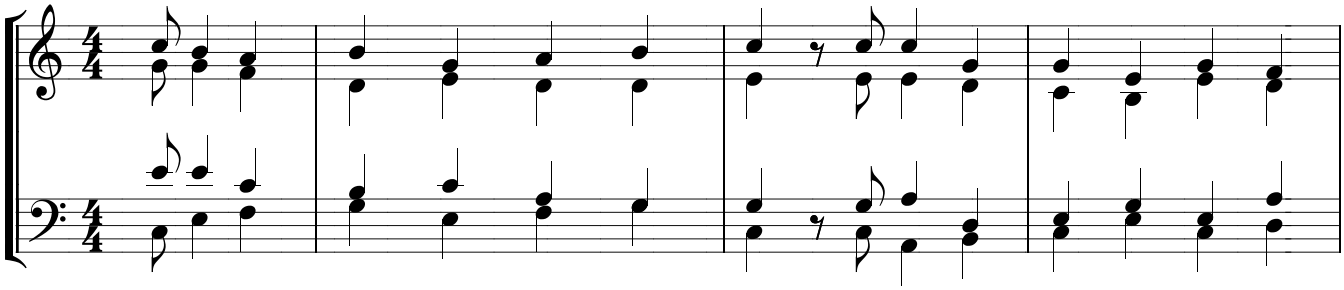

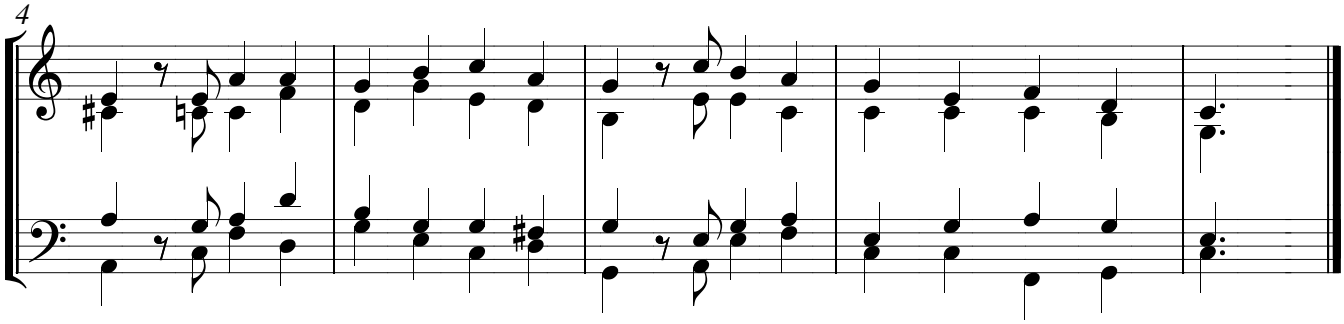

04 Jesus Cristo, nosso salvador

Jesus Christus, unser Heiland

Mel.: Wittenberg 1529
Arr.: Michael Praetorius

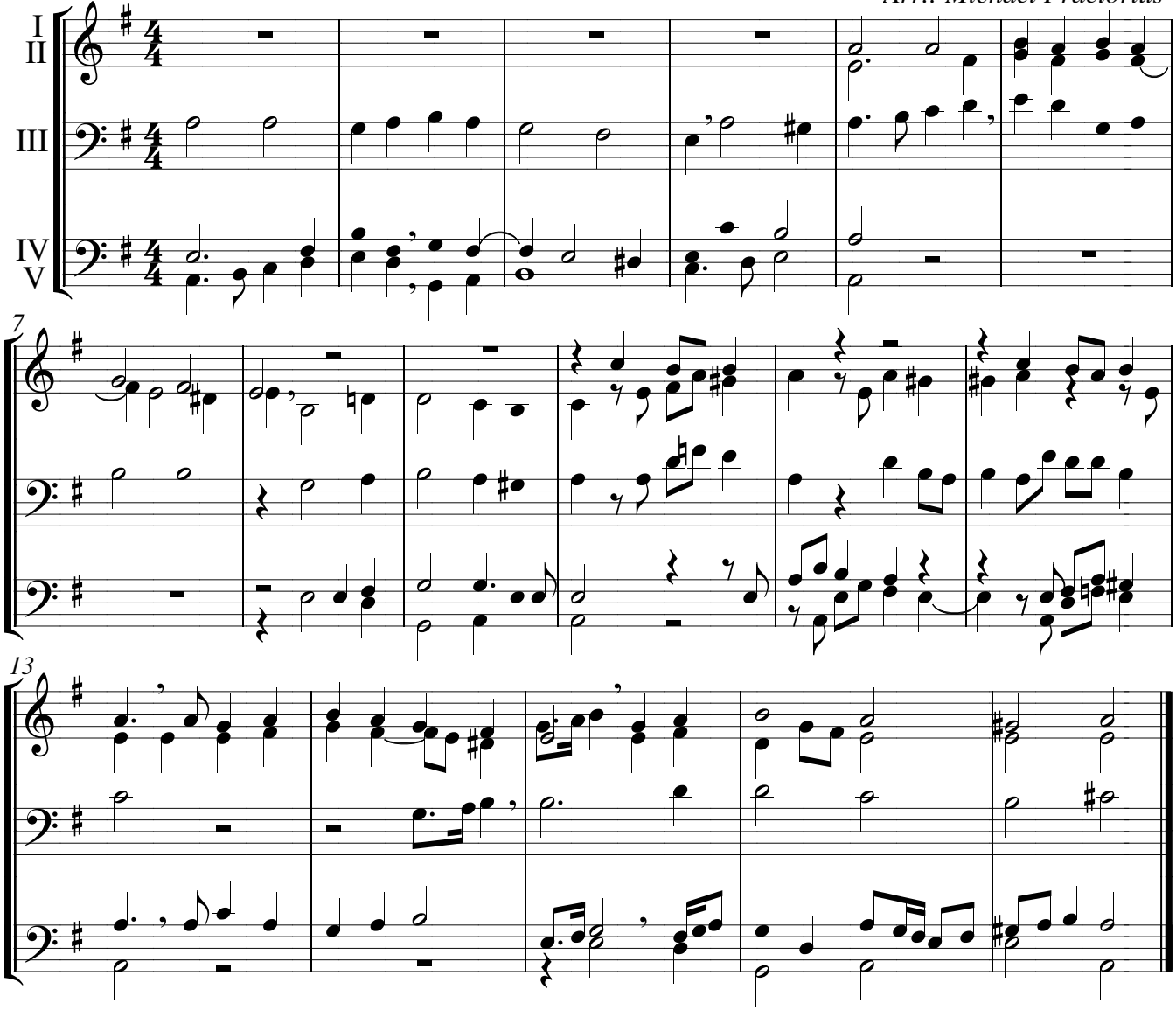

Jesus Cristo, nosso salvador

Jesus Christus, unser Heiland

Arr.: Melchior Vulpius
Mel.: Wittenberg 1529

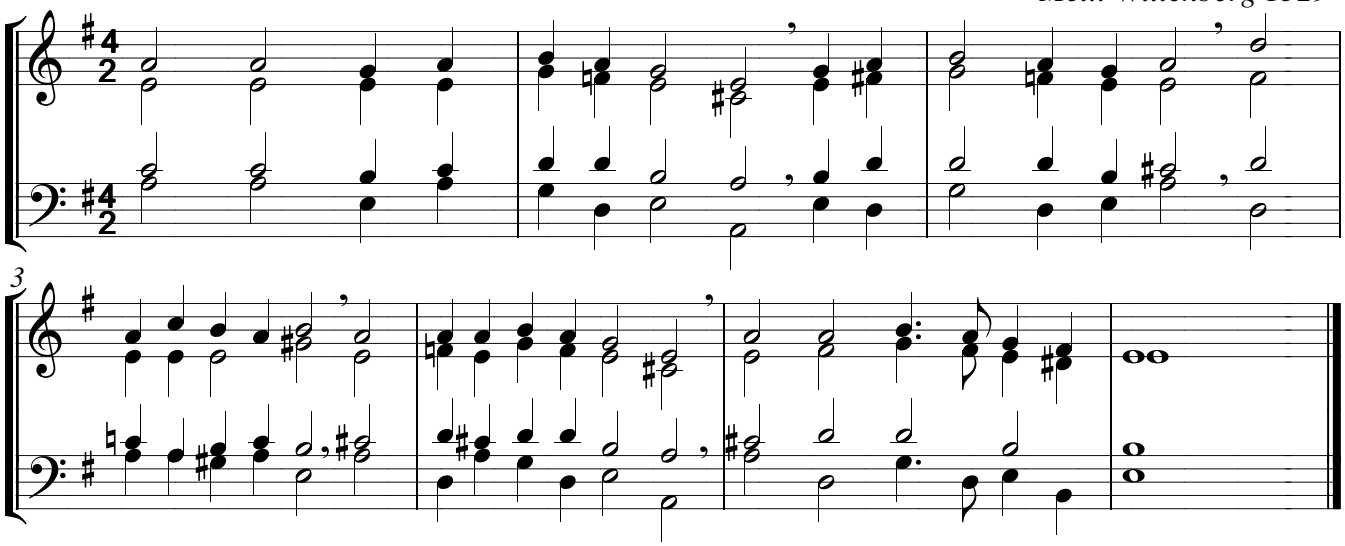

05 Vem, Deus criador, Santo Espírito

Komm, Gottes Schöpfer, Heiliger Geist

Mel.: ca. 850 / Martim Lutero 1529
Arr.: Balthasar Resinarius

Para l trompete e 3 trombones

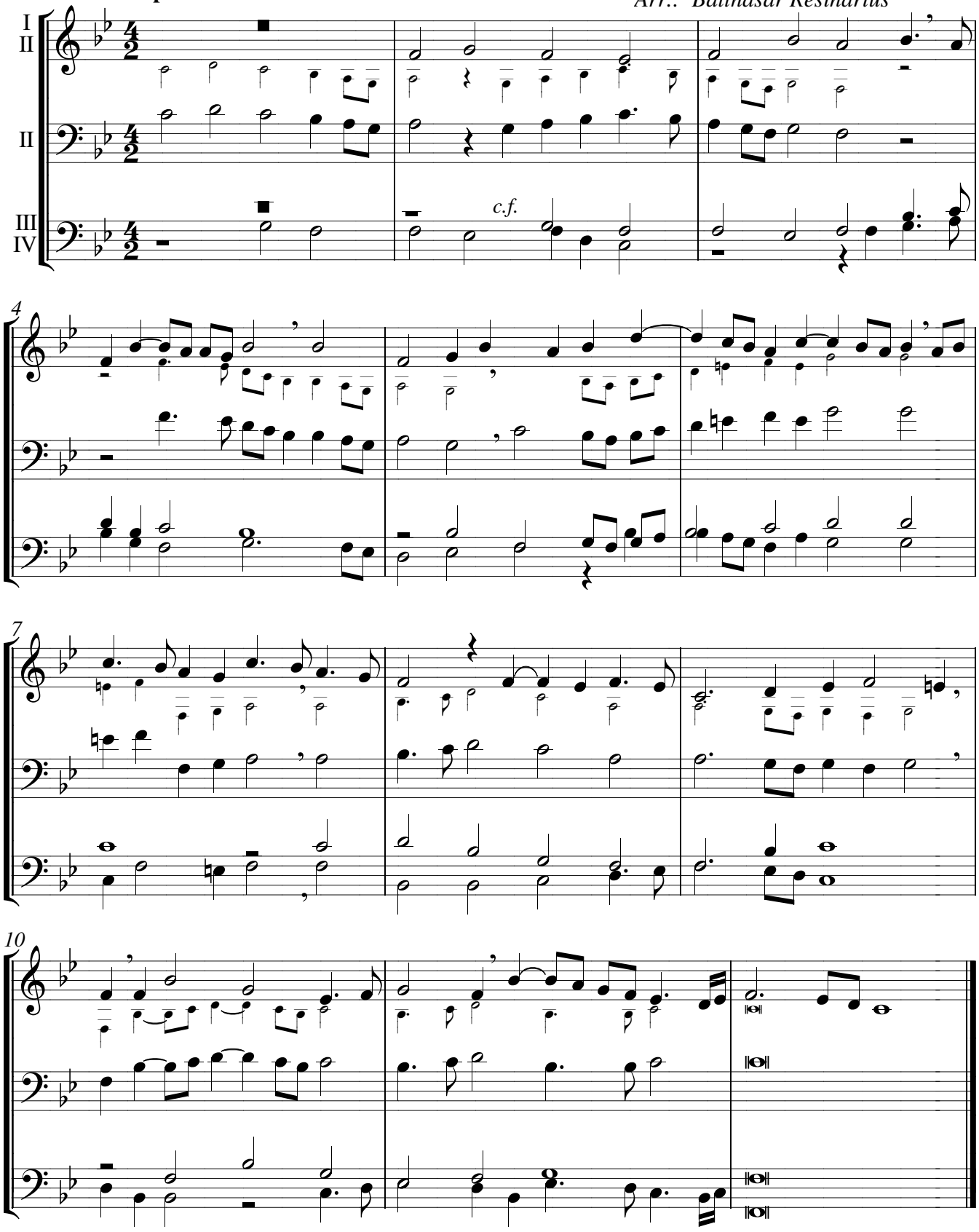

Vem, Deus criador, Santo Espírito

Komm, Gott Schöpfer, Heiliger Geist

Mel.: ca. 850 / Martim Lutero 1529
Arr.: Johann Walter

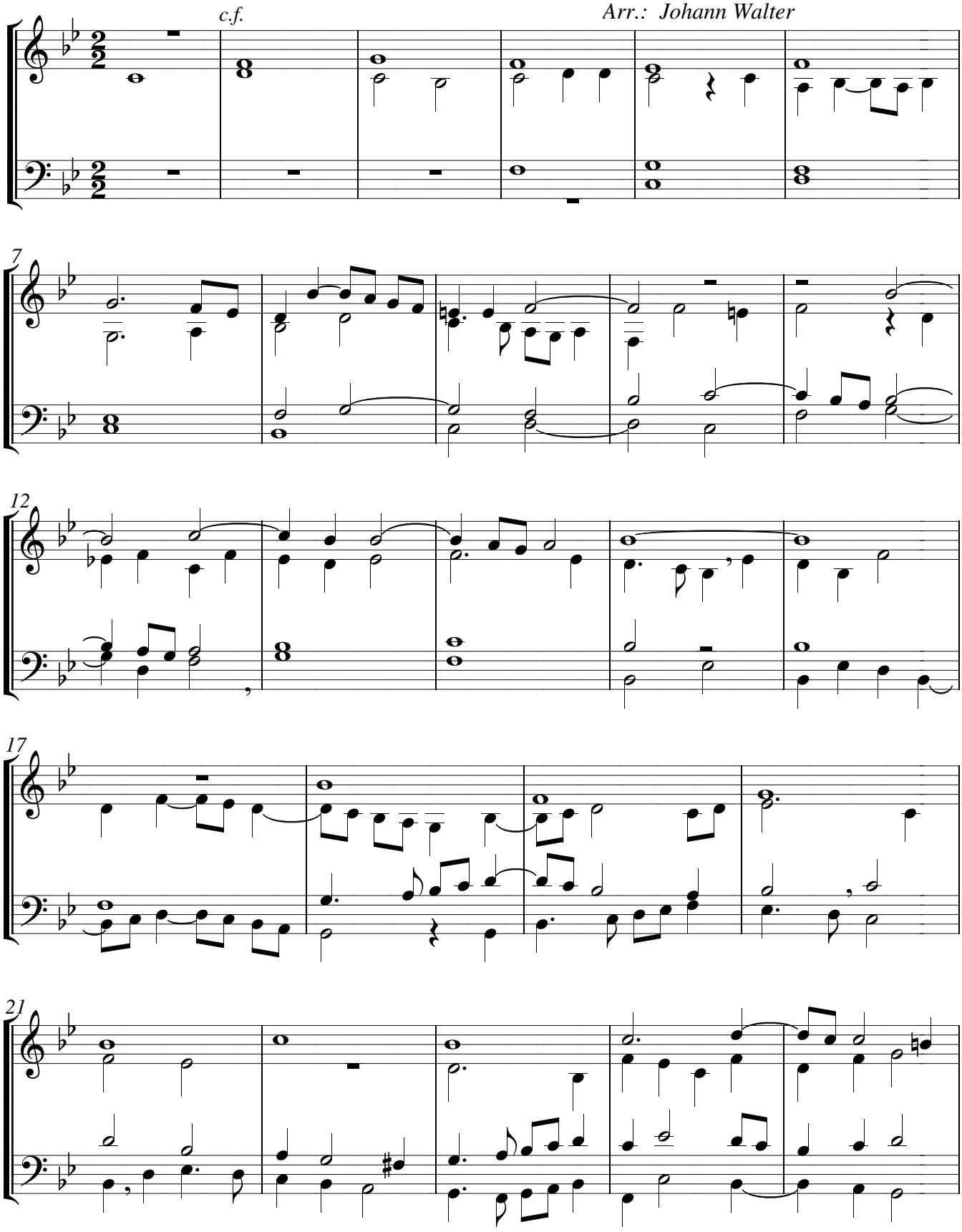

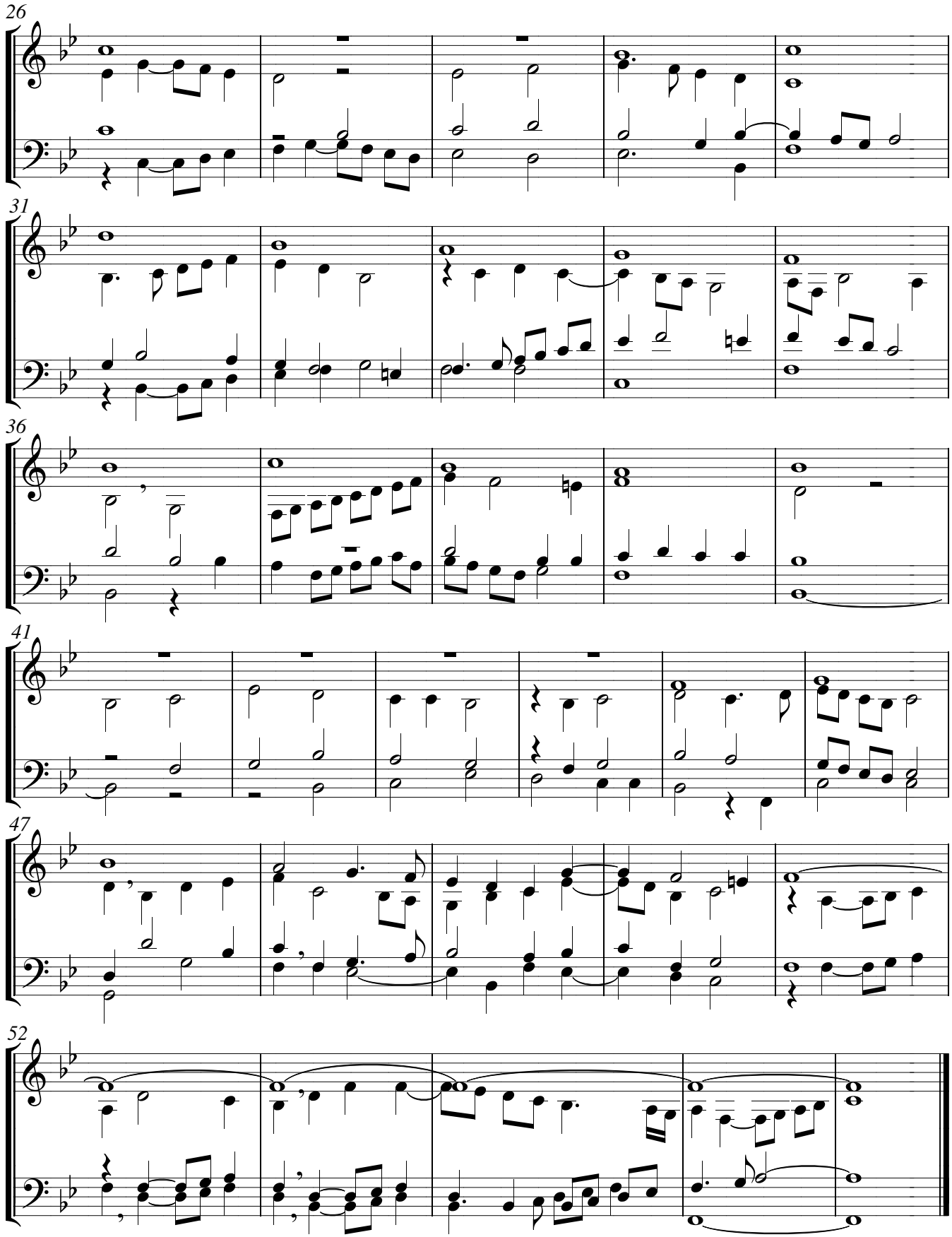
26
31
36
41
47
52

06 Ao santo espírito do Senhor

Nun bitten wir den Heiligen Geist

Mel.: ca. 1250 / Wittenberg 1524
Arr.: Johann Walter

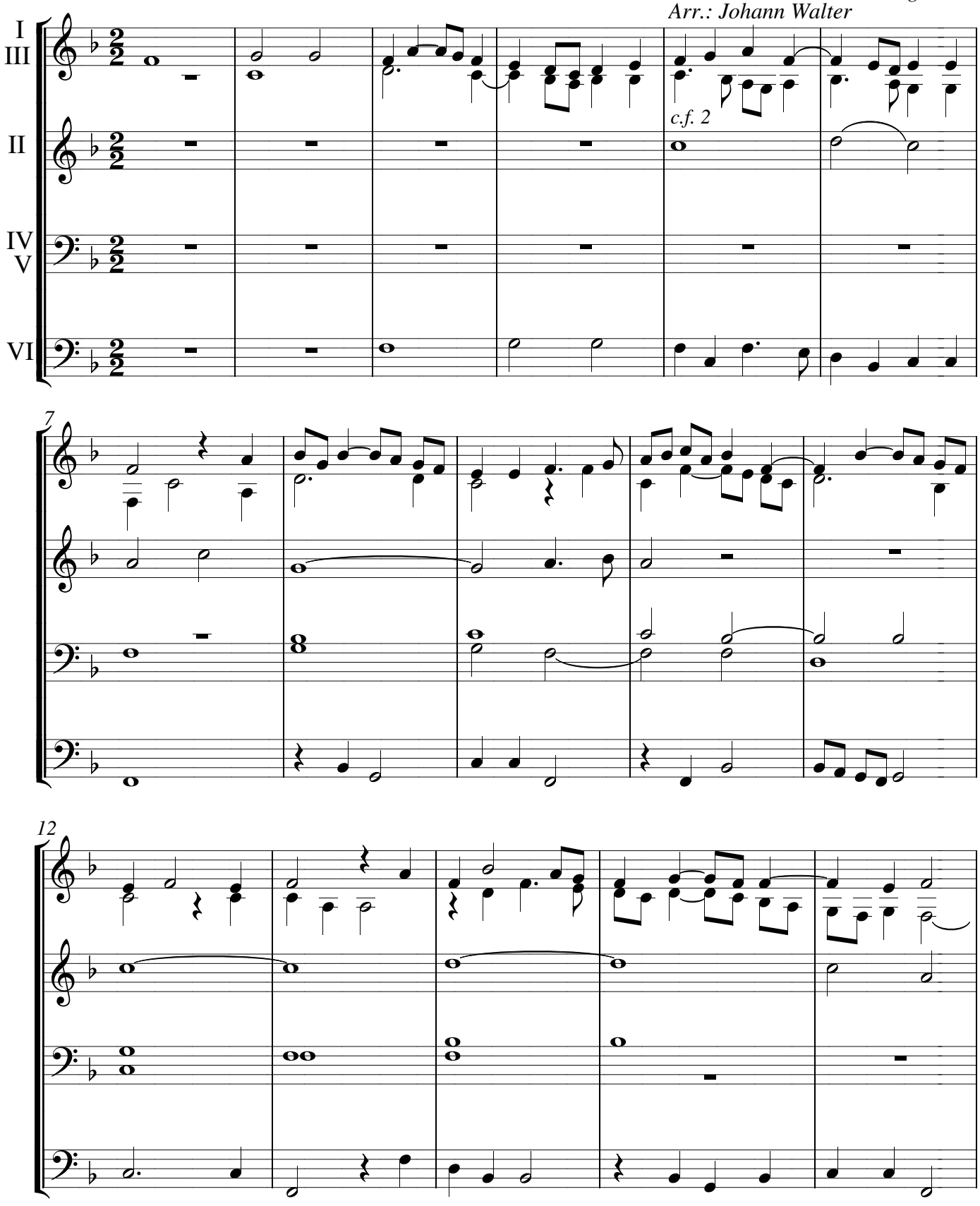

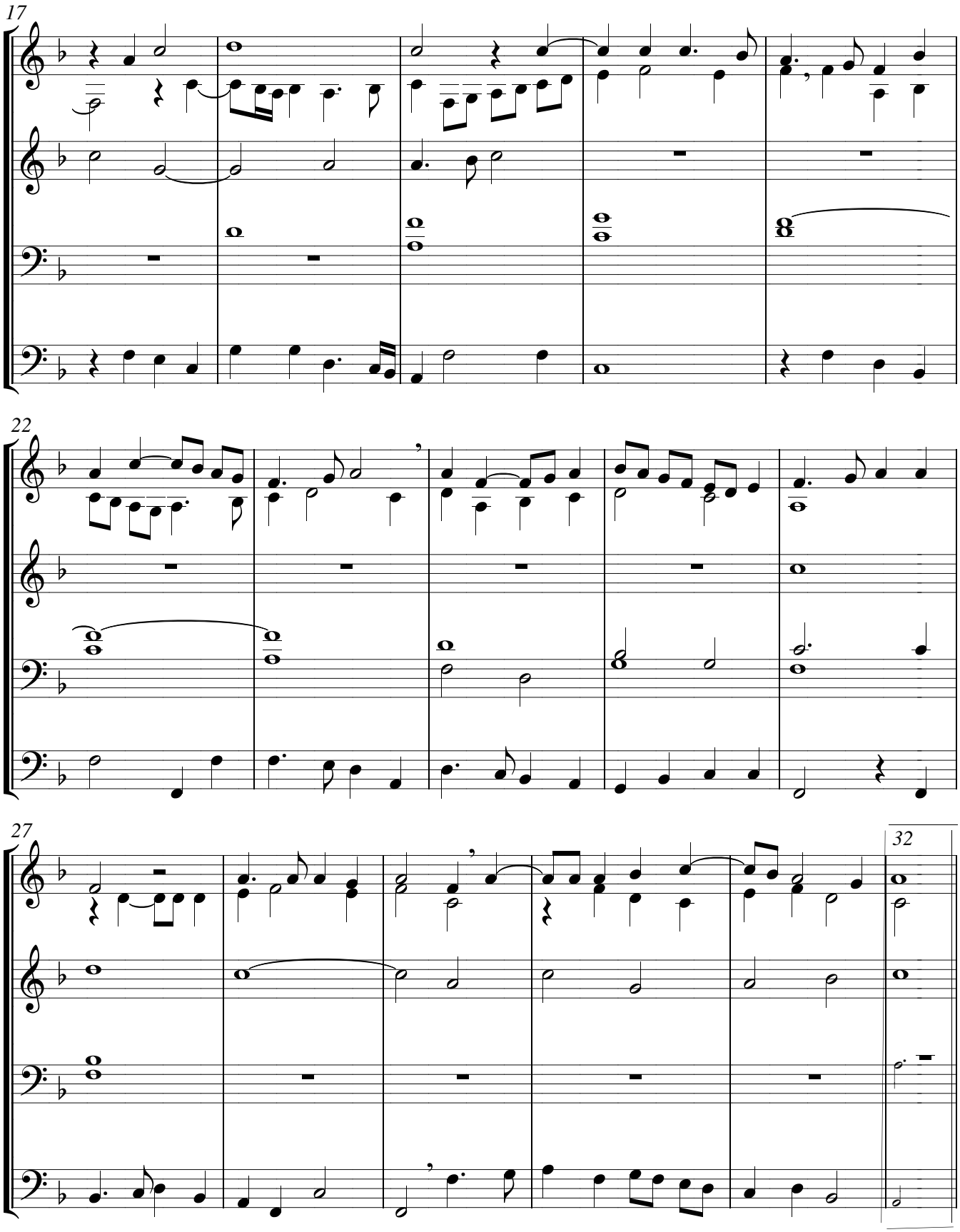
17
22
27
32

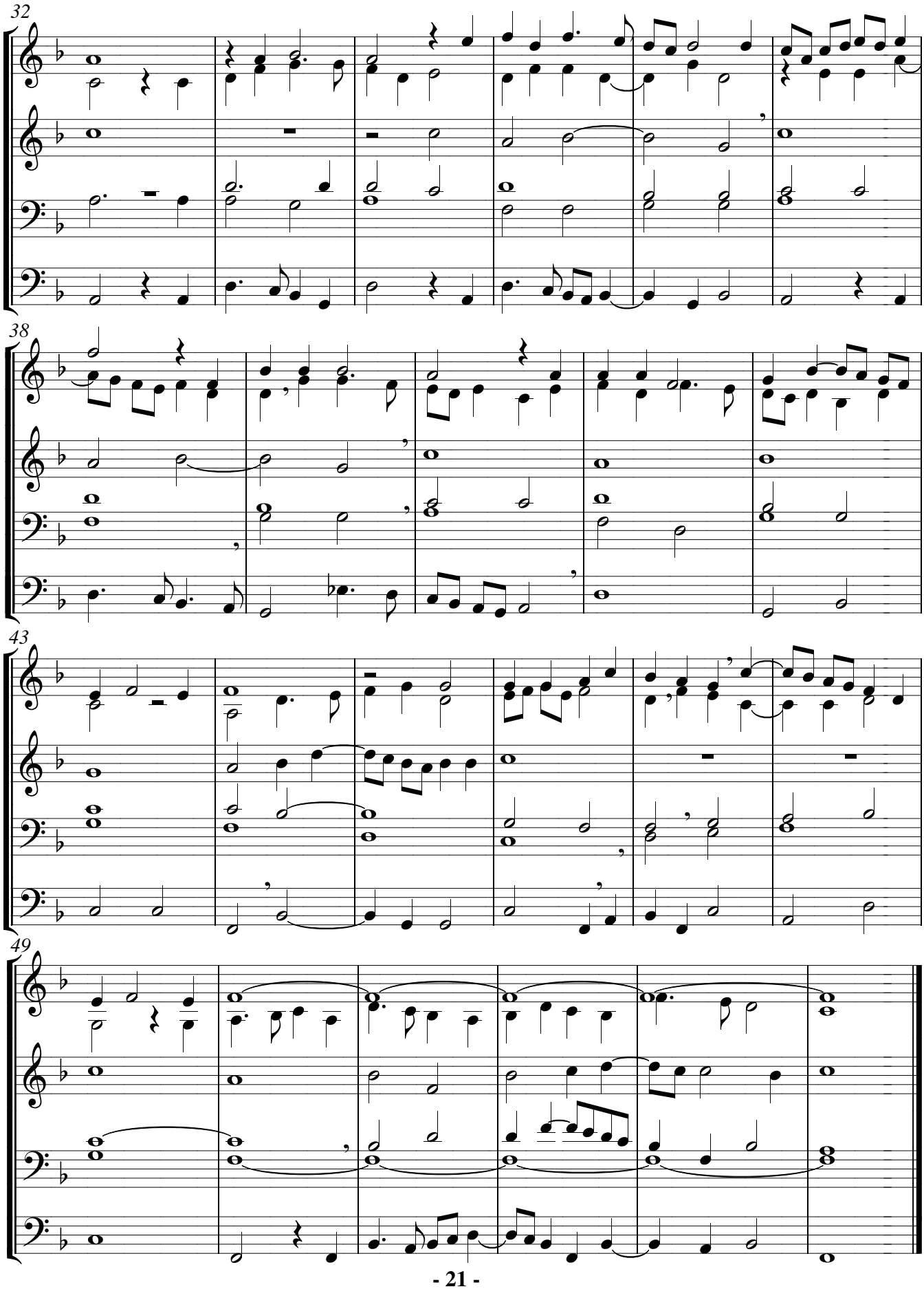
32
38
43
49

07 A paz nos queiras conceder

Verleih uns Frieden gnädiglich

Mel.: Igreja antiga / Nürnberg 1531

Arr.: Johannes Eccard

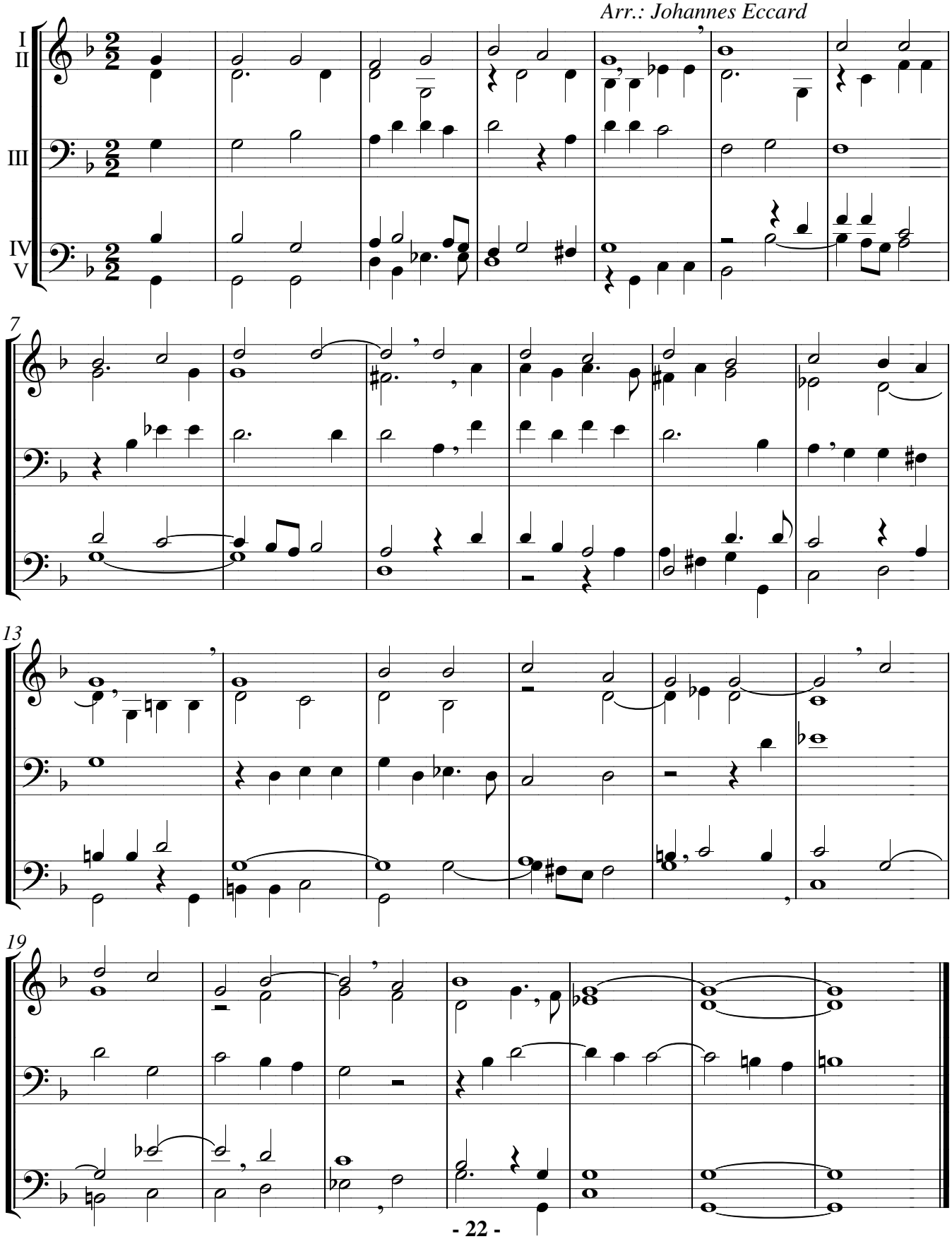

A paz nos queiras conceder

Verleih uns Frieden gnädiglich

Mel.: Igreja antiga / Nürnberg 1531
Arr.: Hans Peter Günther

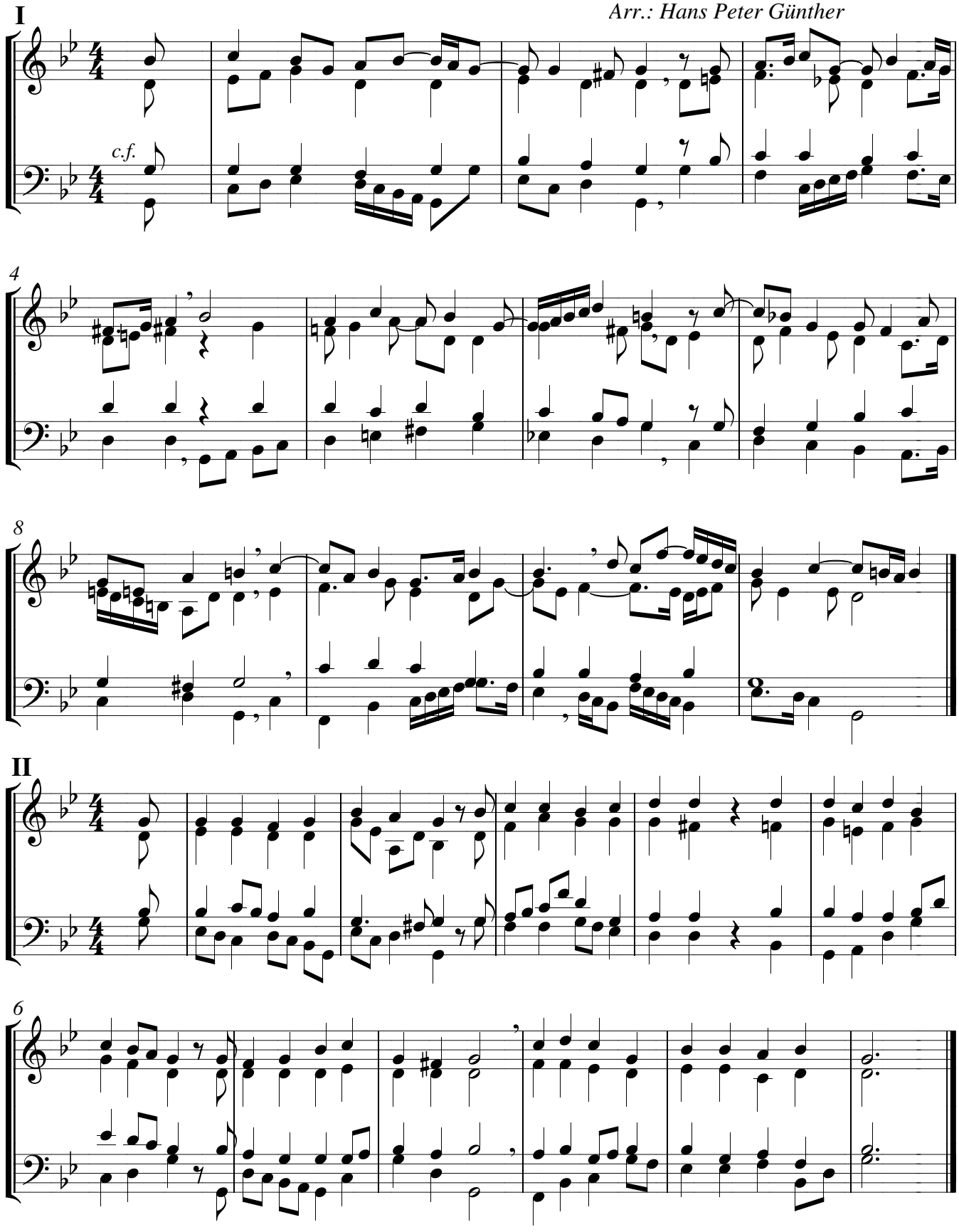

08 Deus, o Teu verbo guarda a nós

Erhalt uns, Herr, bei deinem Wort

Mel.: Igreja antiga/ Martim Lutero 1543
Arr.: Michael Praetorius

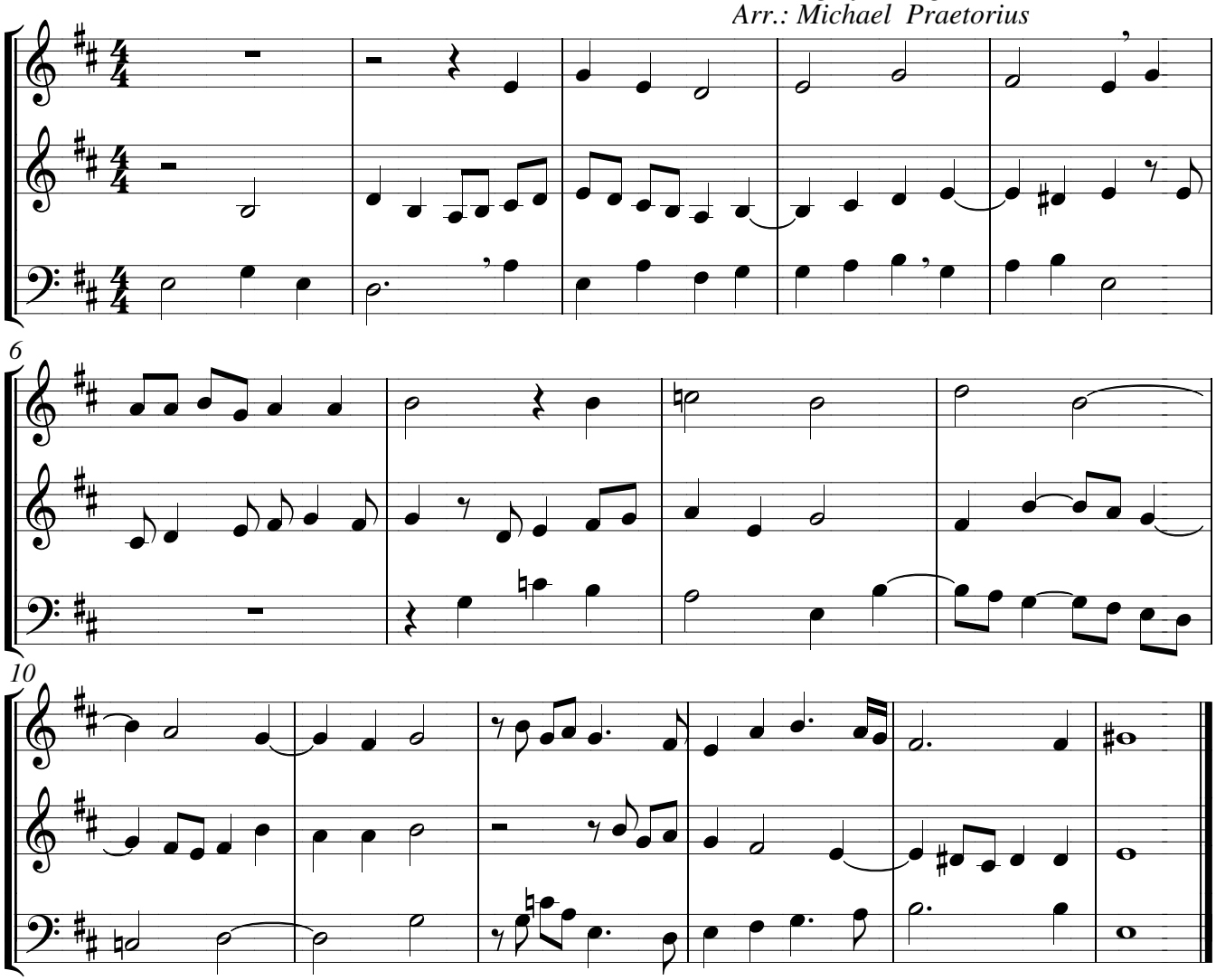

Deus, o Teu verbo guarda o nós

Erhalt uns, Herr, bei deinem Wort

Mel.: Martim Lutero 1543
Arr.: Johann Walter

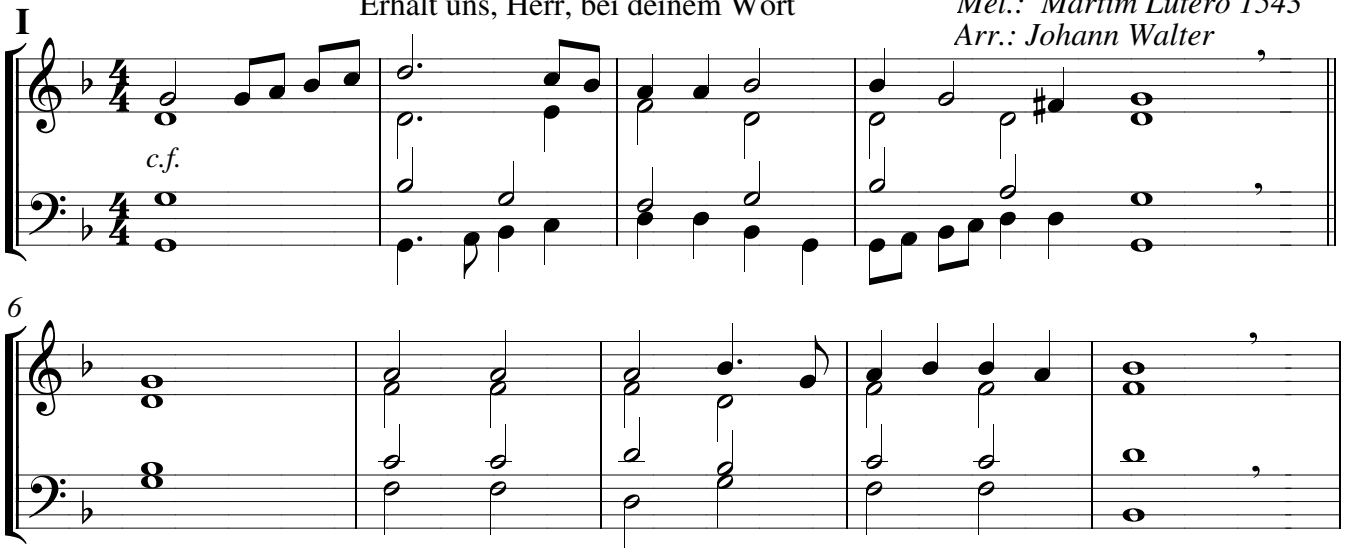

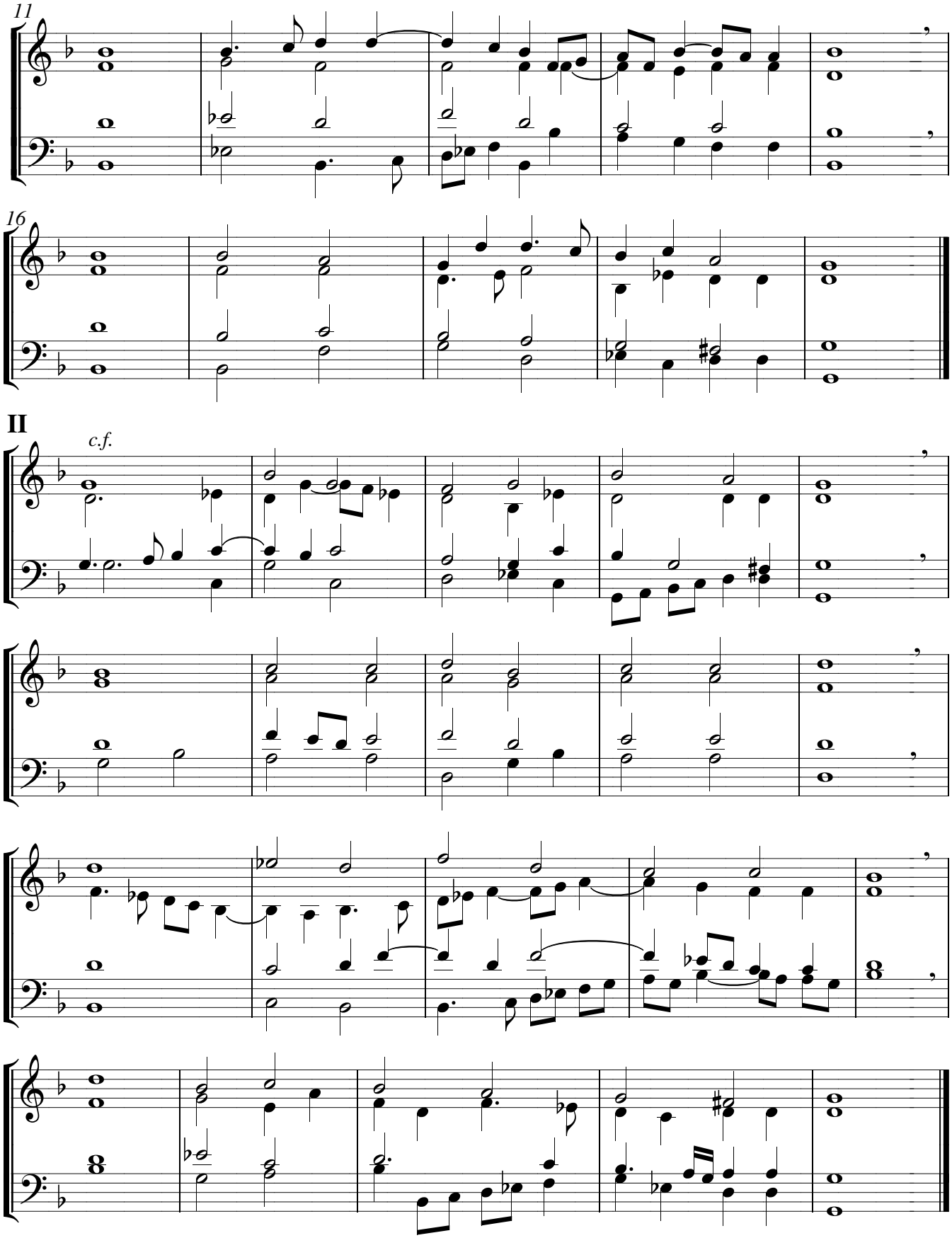
11
16
II
c.f.

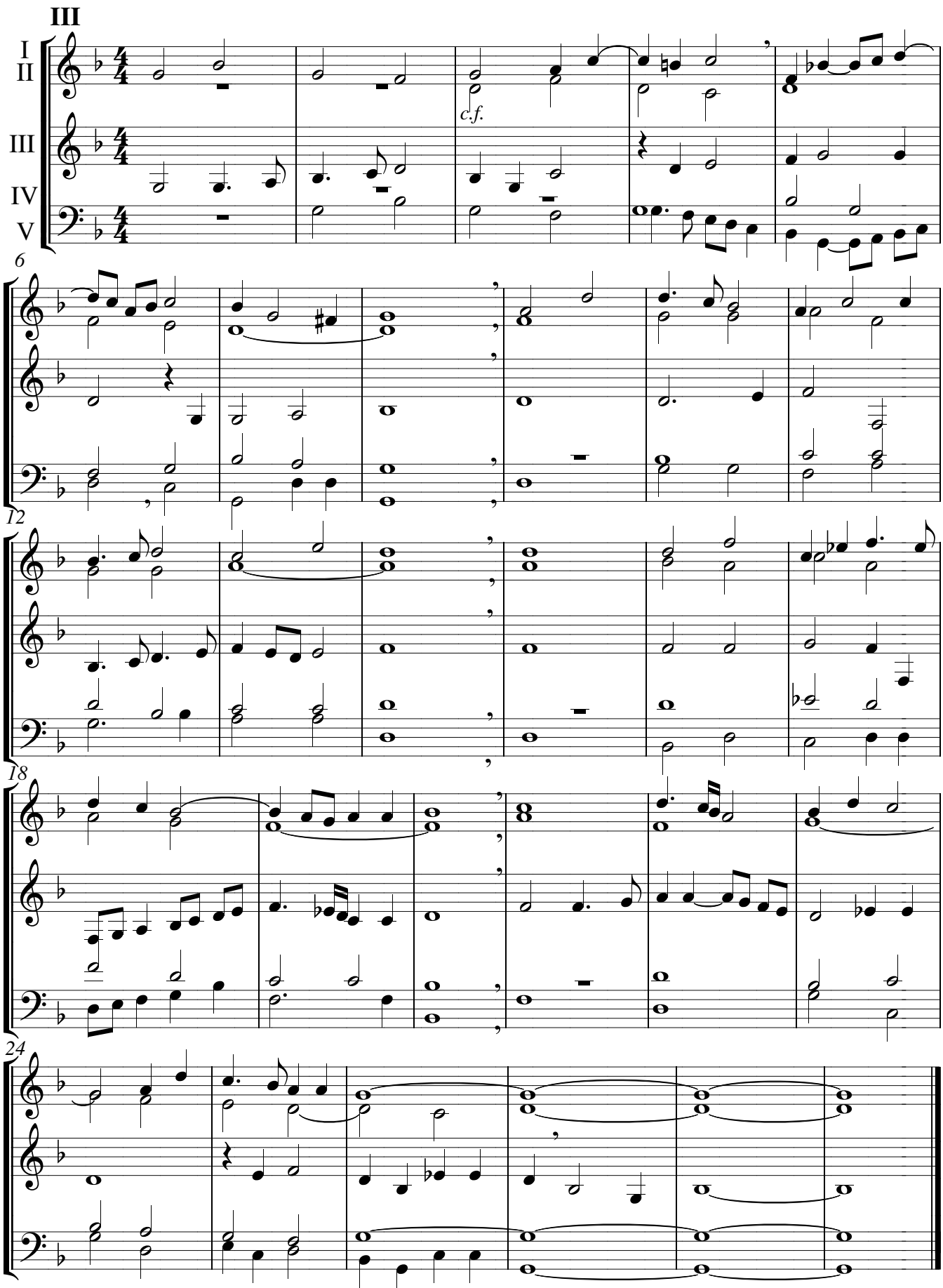
III
I
II
III
IV
V
c.f.
6
12
18
24

09 Se Deus não estivesse conosco nesses tempos

Wär Gott nicht mit uns diese Zeit

Mel.: Wittenberg 1524
Arr.: Michael Praetorius

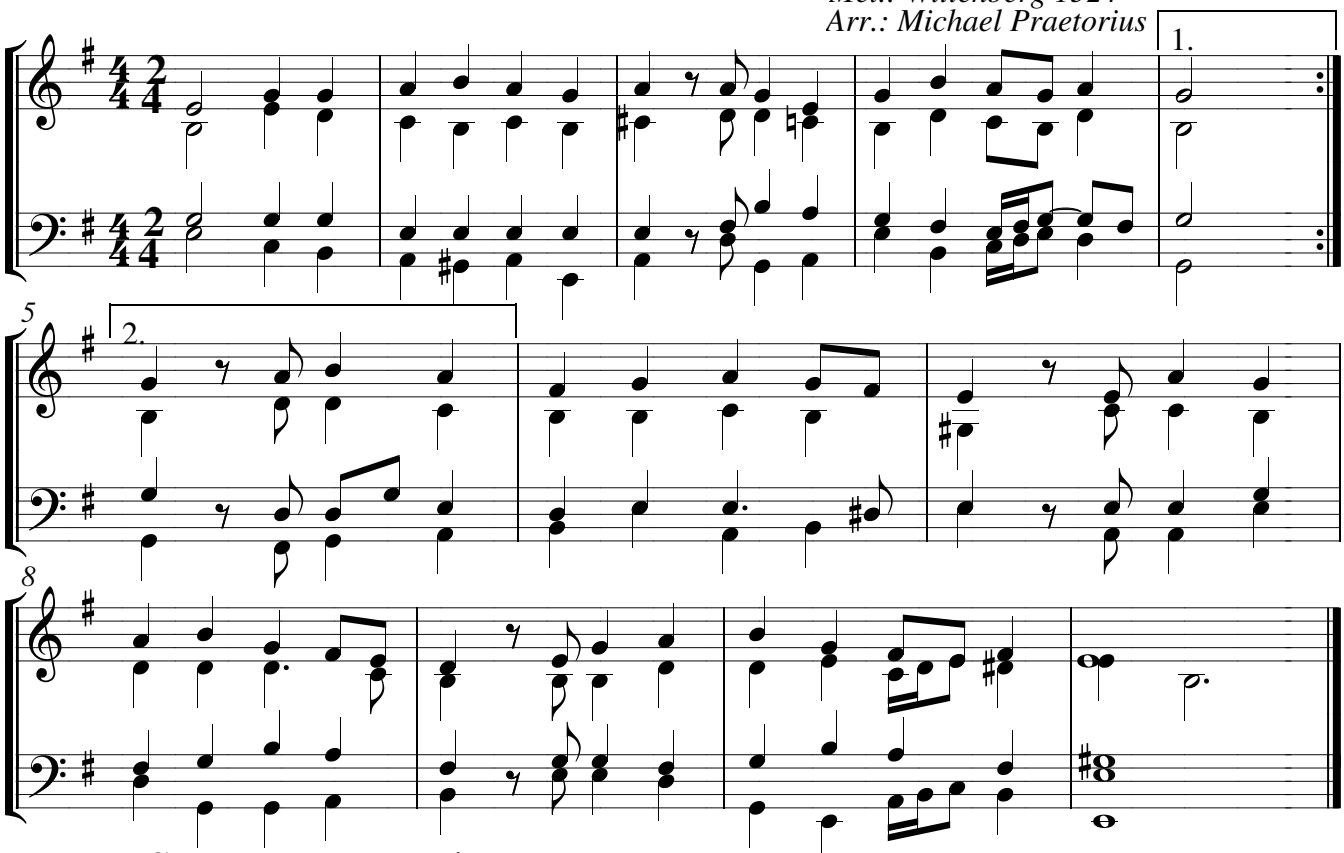

Se Deus não estivesse conosco nesses tempos

Wär Gott nicht mit uns diese Zeit

Mel.: Wittenberg 1524
Arr.: Melchior Franck

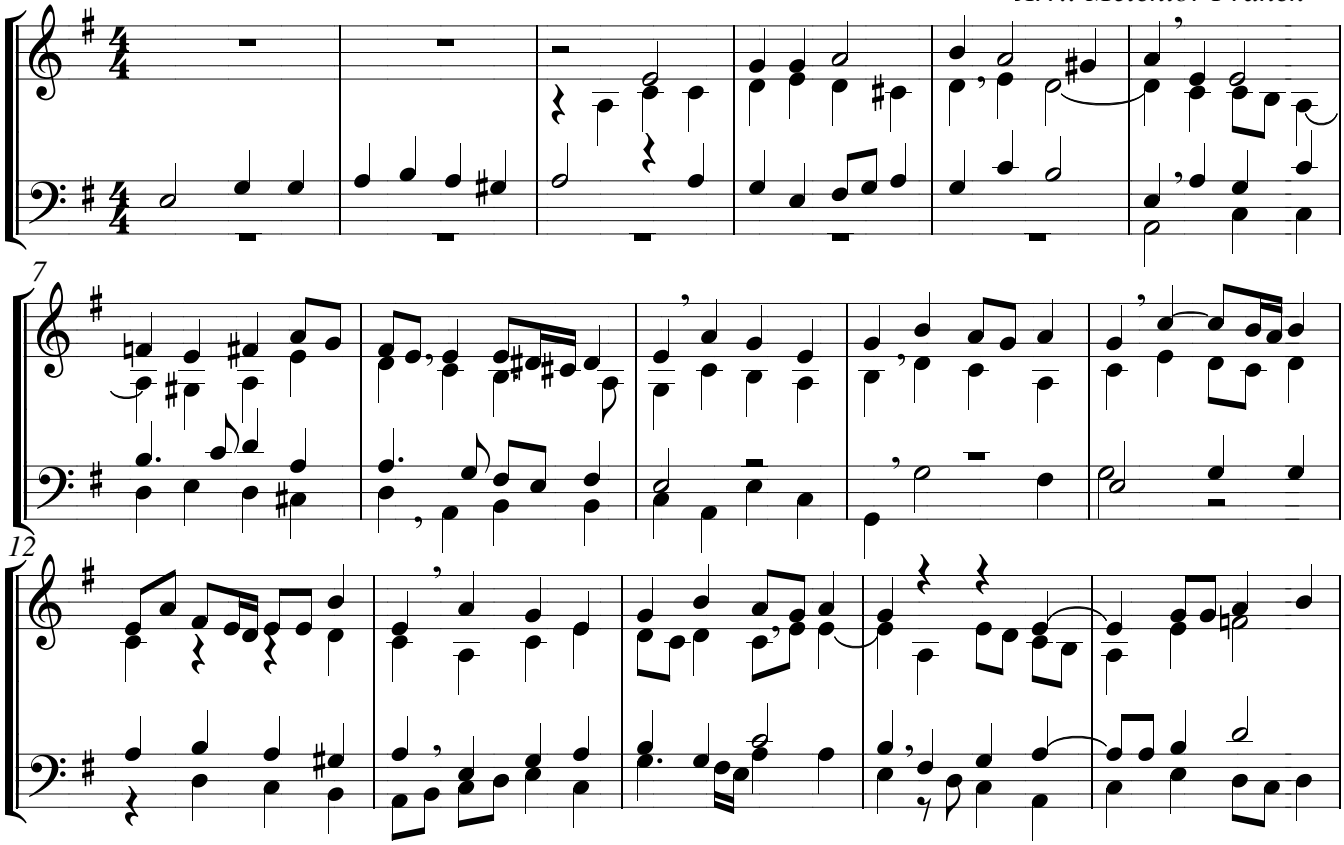

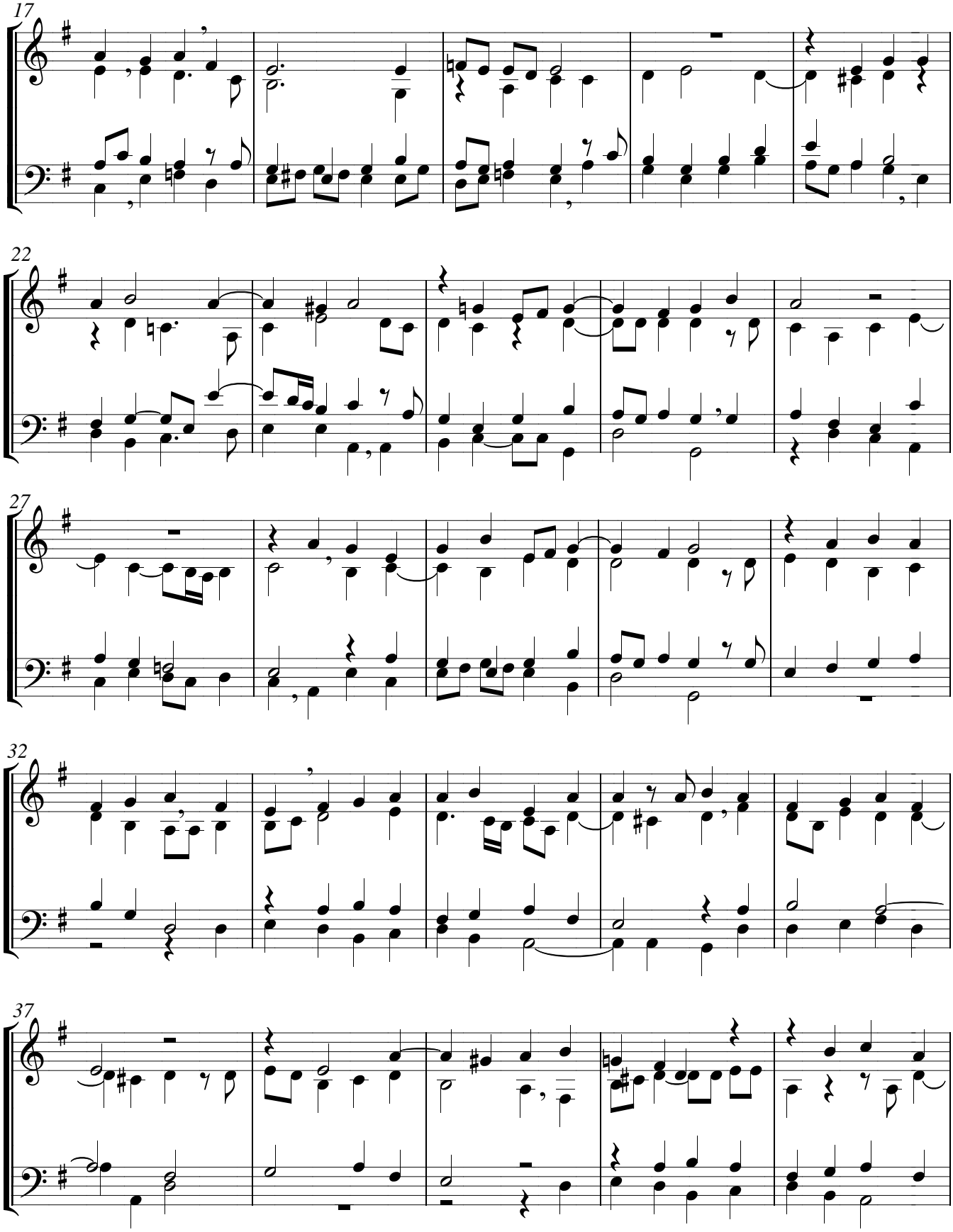
17
22
27
32
37

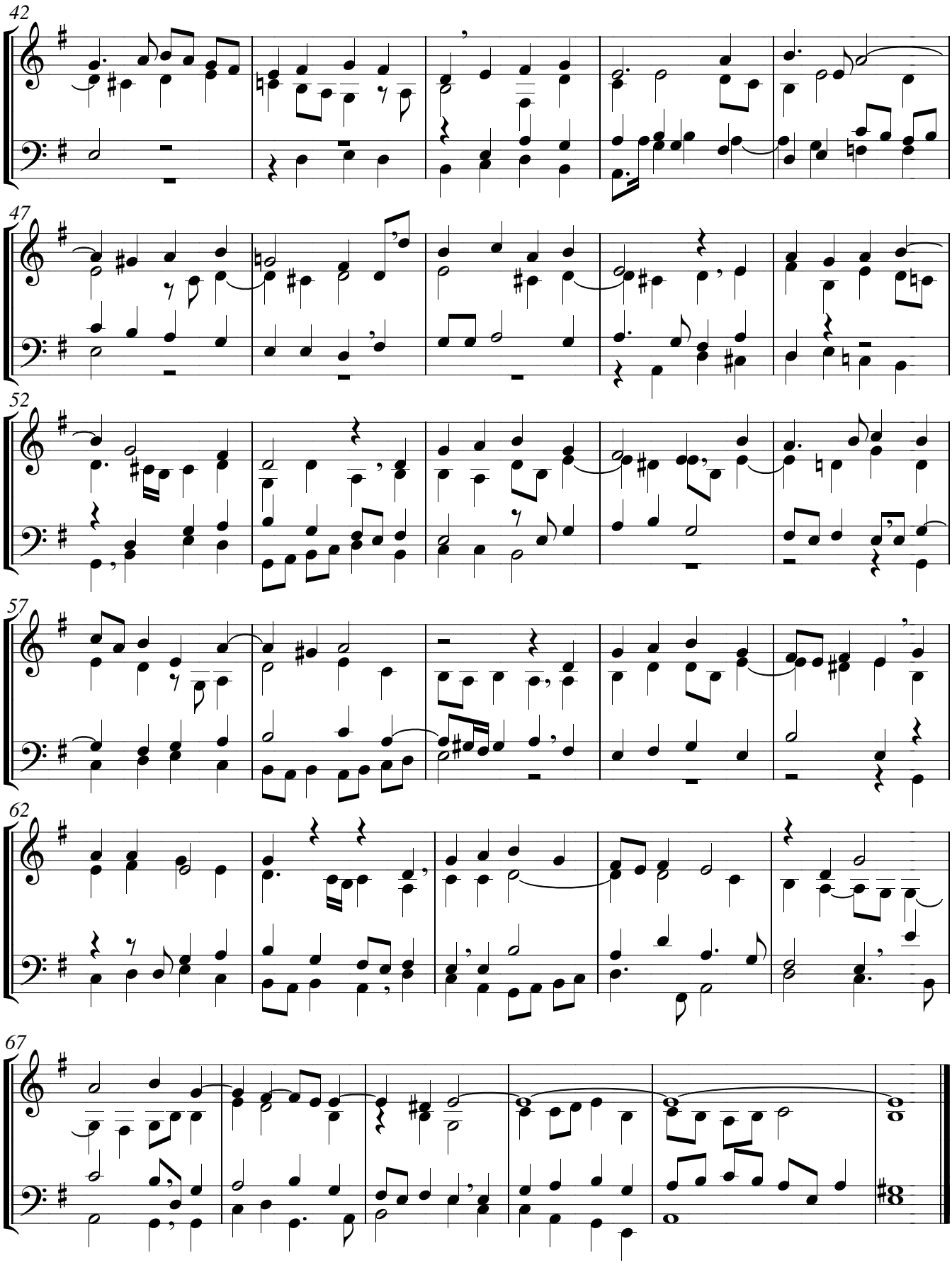
42
47
52
57
62
67

10 Na mais profunda angústia, ó Deus

Aus tiefer Not schrei ich zu dir

Mel. Martim Lutero 1524
Arr.: Hans Leo Hassler

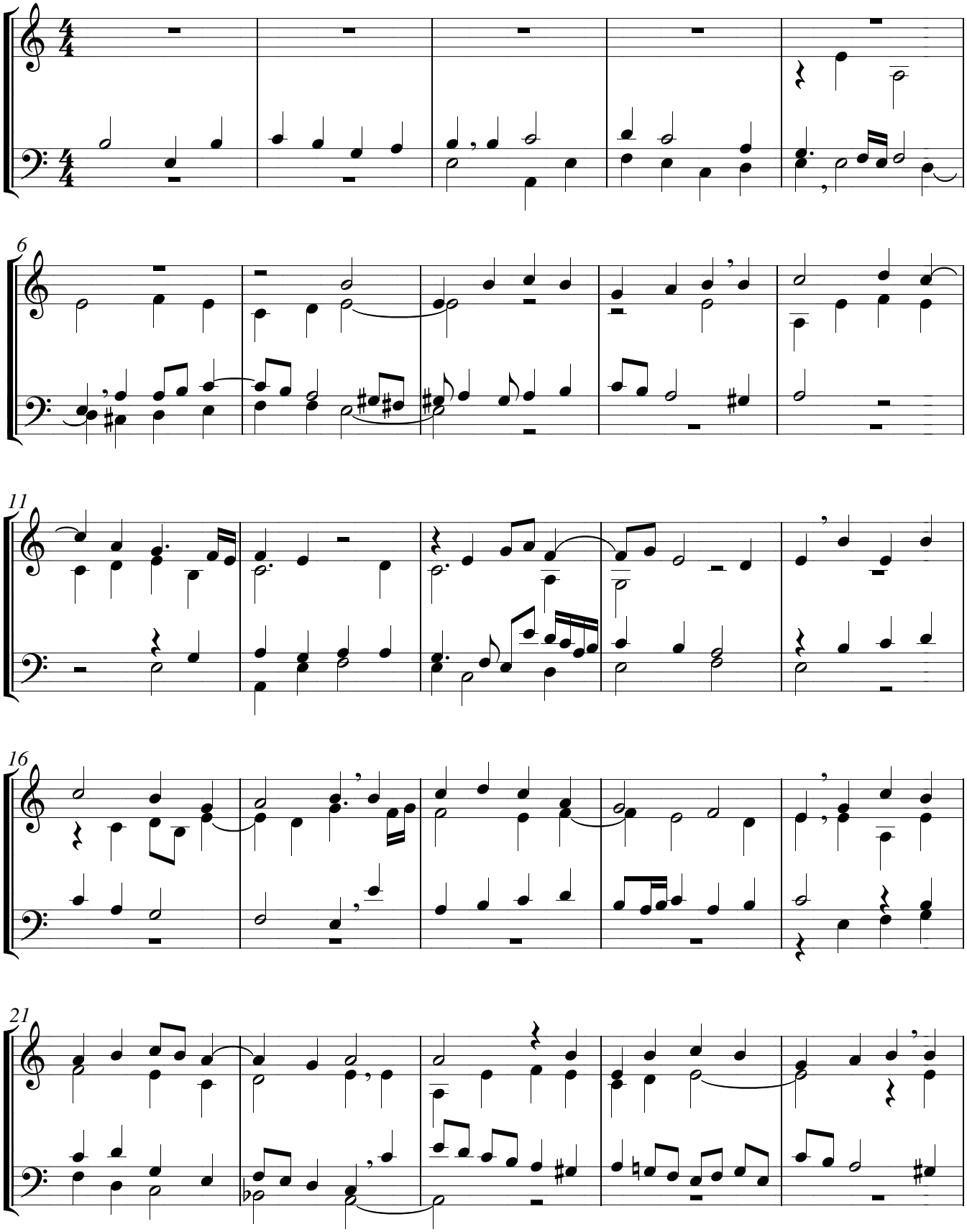

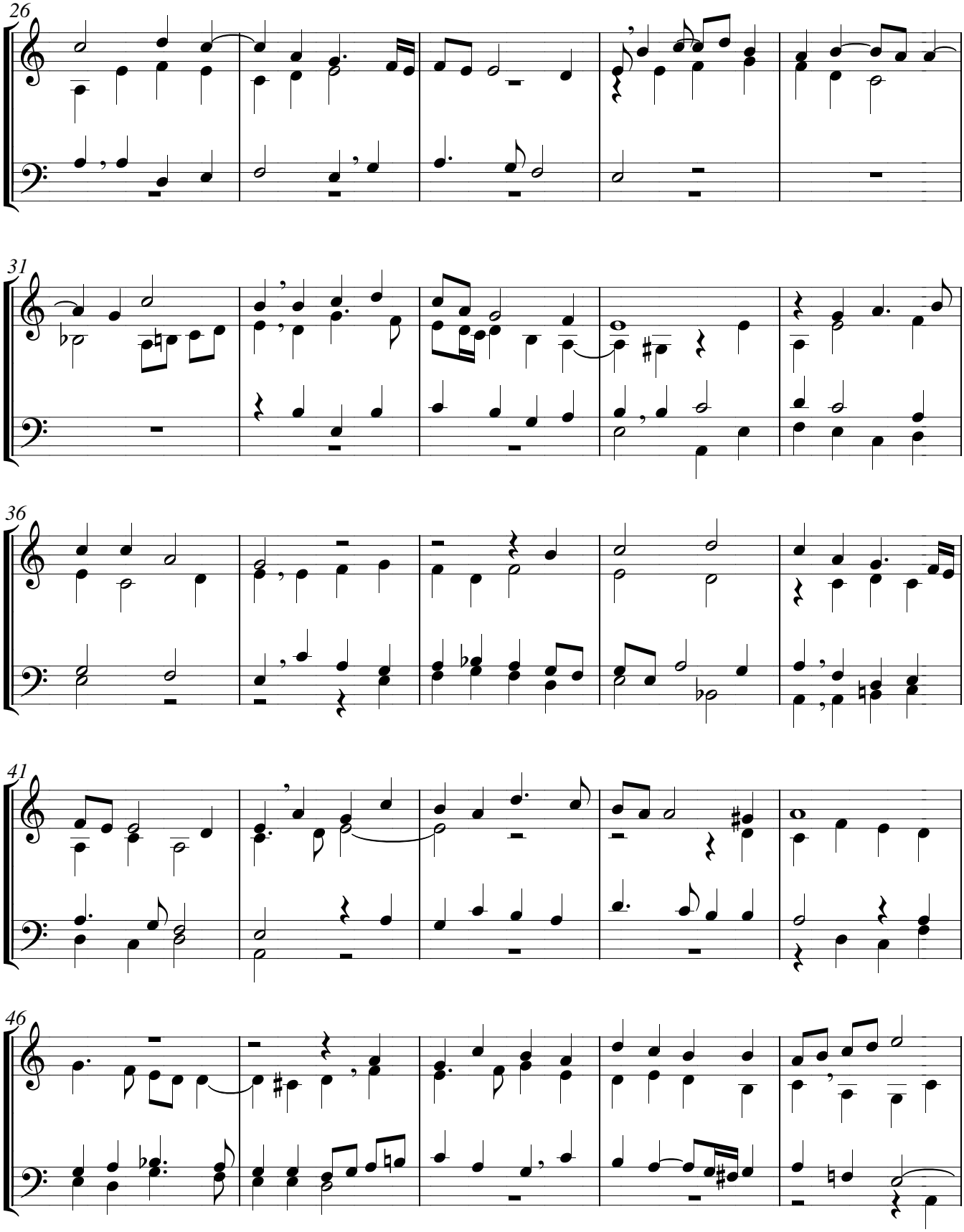
26
31
36
41
46

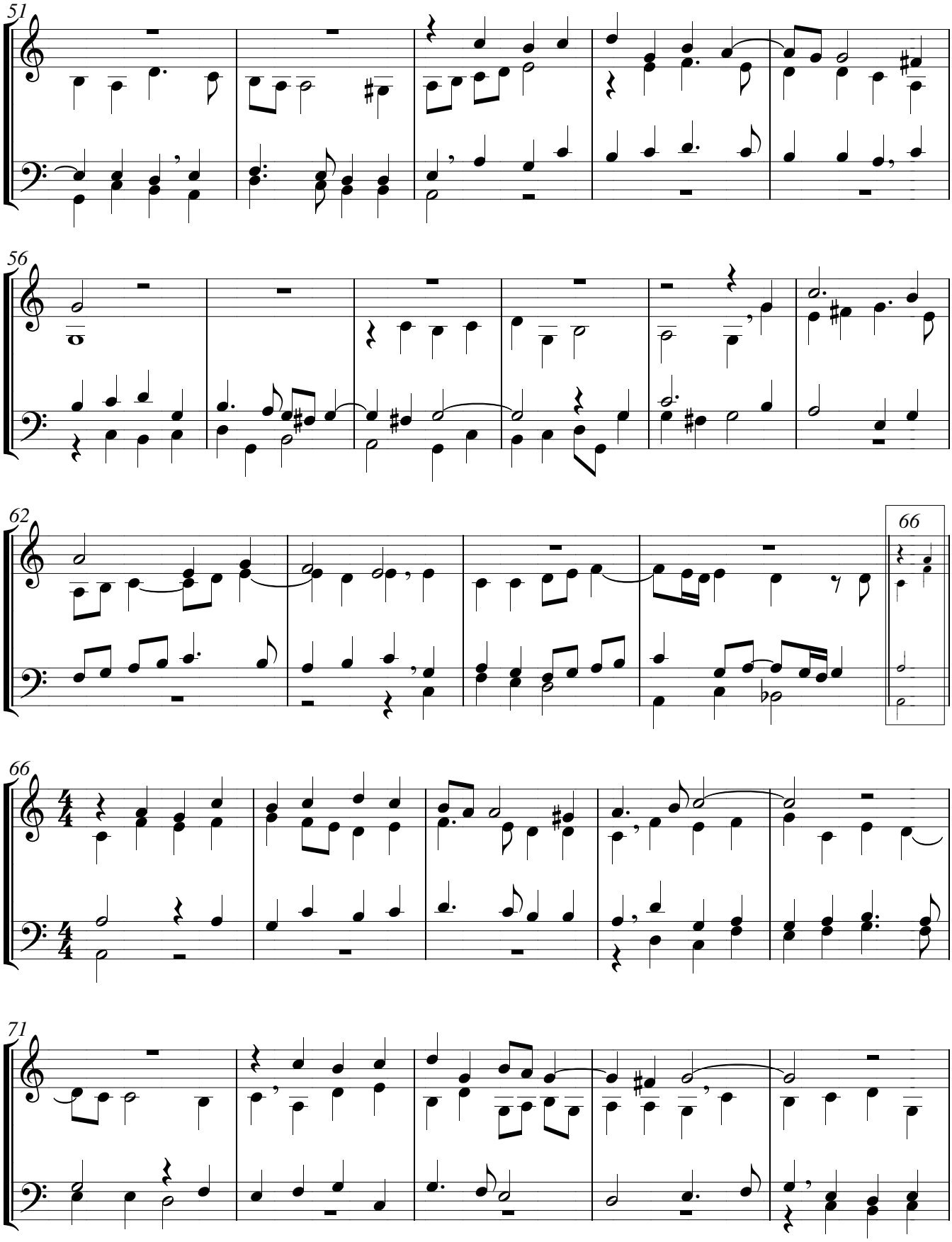
51
56
62
66
66
71

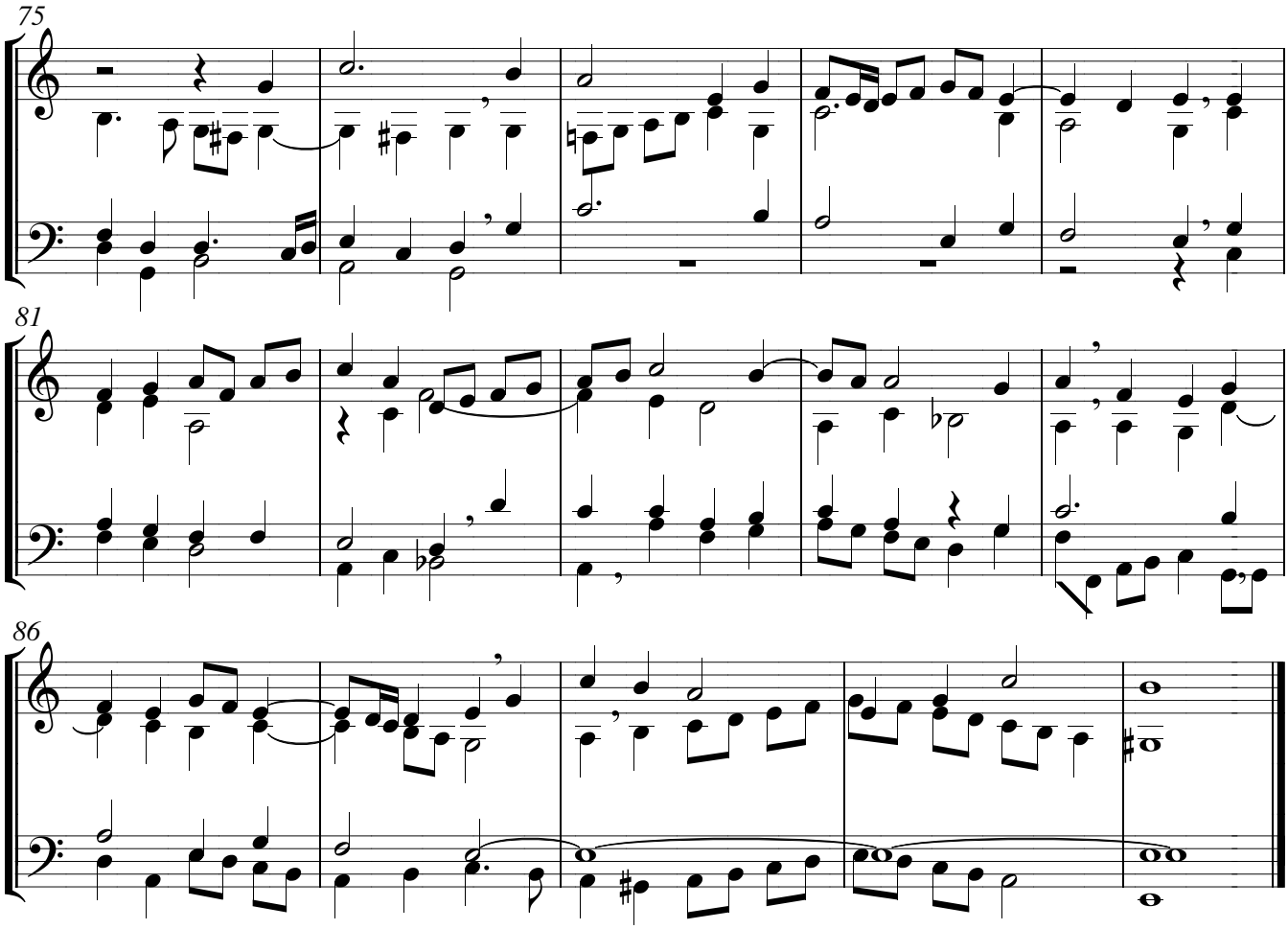

Na mais profunda angústia, ó Deus

Aus tiefer Not schrei ich zu dir

Mel.: Martim Lutero 1524
Arr.: Heinrich Schütz

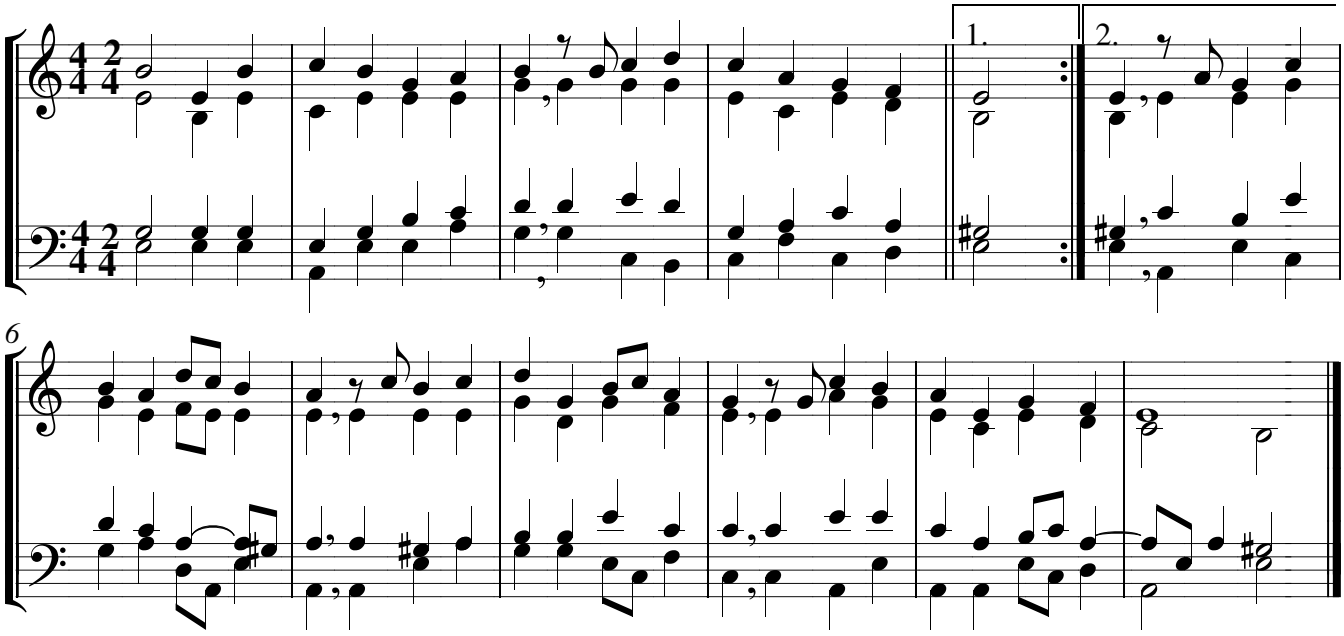

11 Cristãos, vós todos, jubilai

Nun freut euch, lieben Christen g'mein

Mel.: séc. 15 sacro Nürnberg 1523
Arr.: Matthias Weckmann (adapt.)

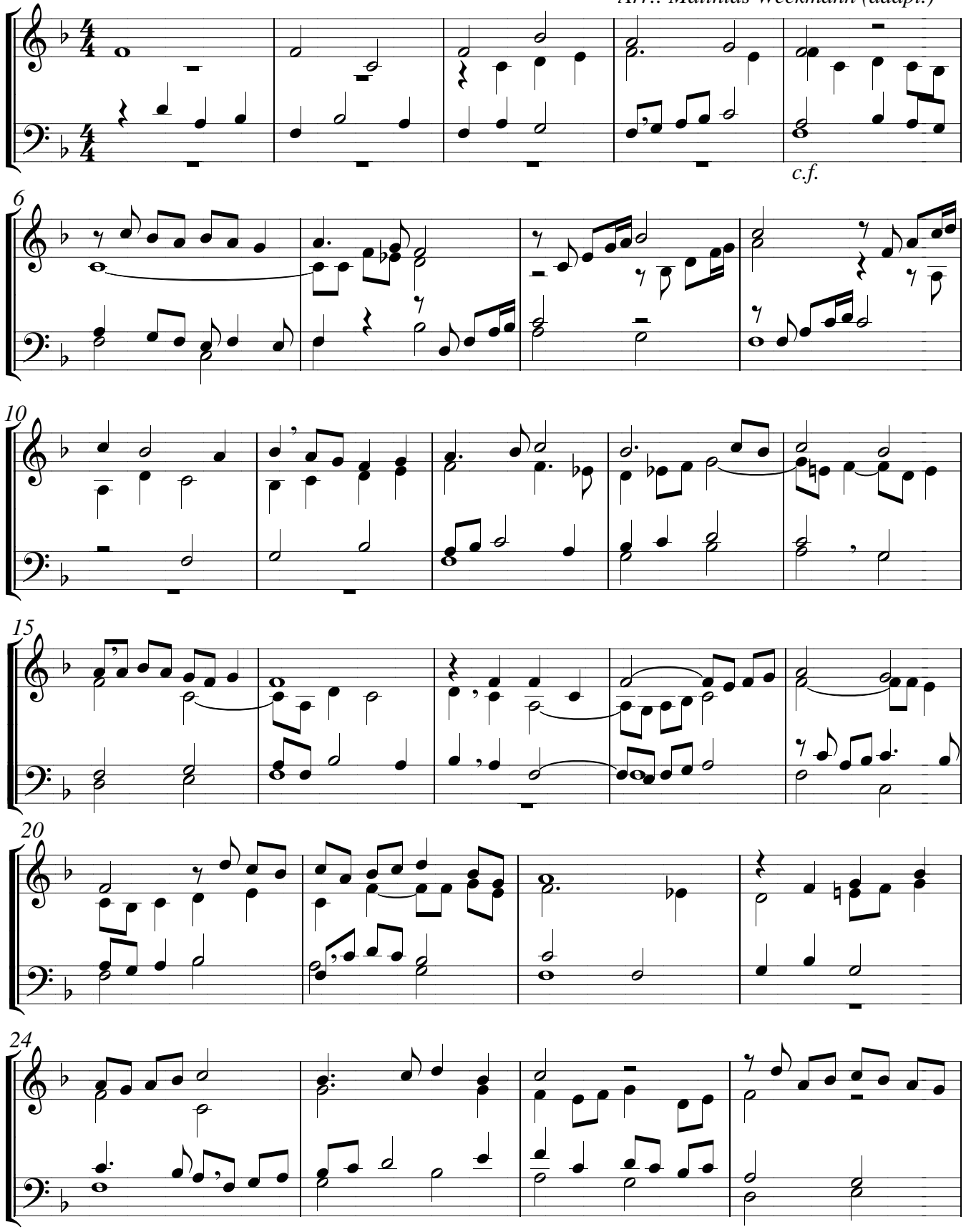

28

33

38

42

Cristãos, vós todos, jubilai

Nun freut euch, lieben Christen g'mein

Mel.: séc. 15/sacro Nürnberg 1523
Arr.: Hassler/ Ehmann

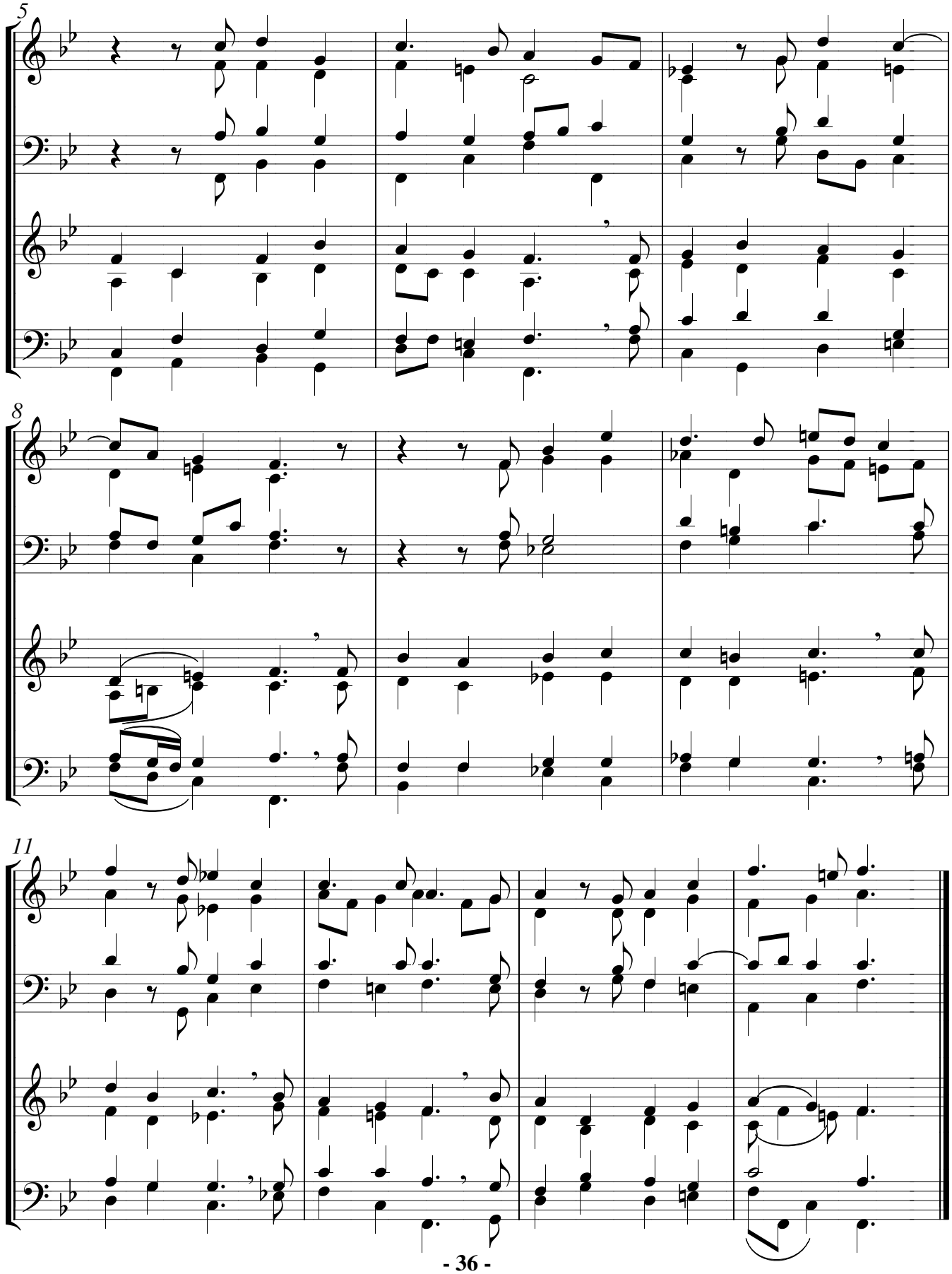
5
8
11

12 Deus Pai no reino celestial

Vater unser im Himmelreich

Mel.: ca. 1390 / Leipzig 1539
Arr.: Johann Krüger

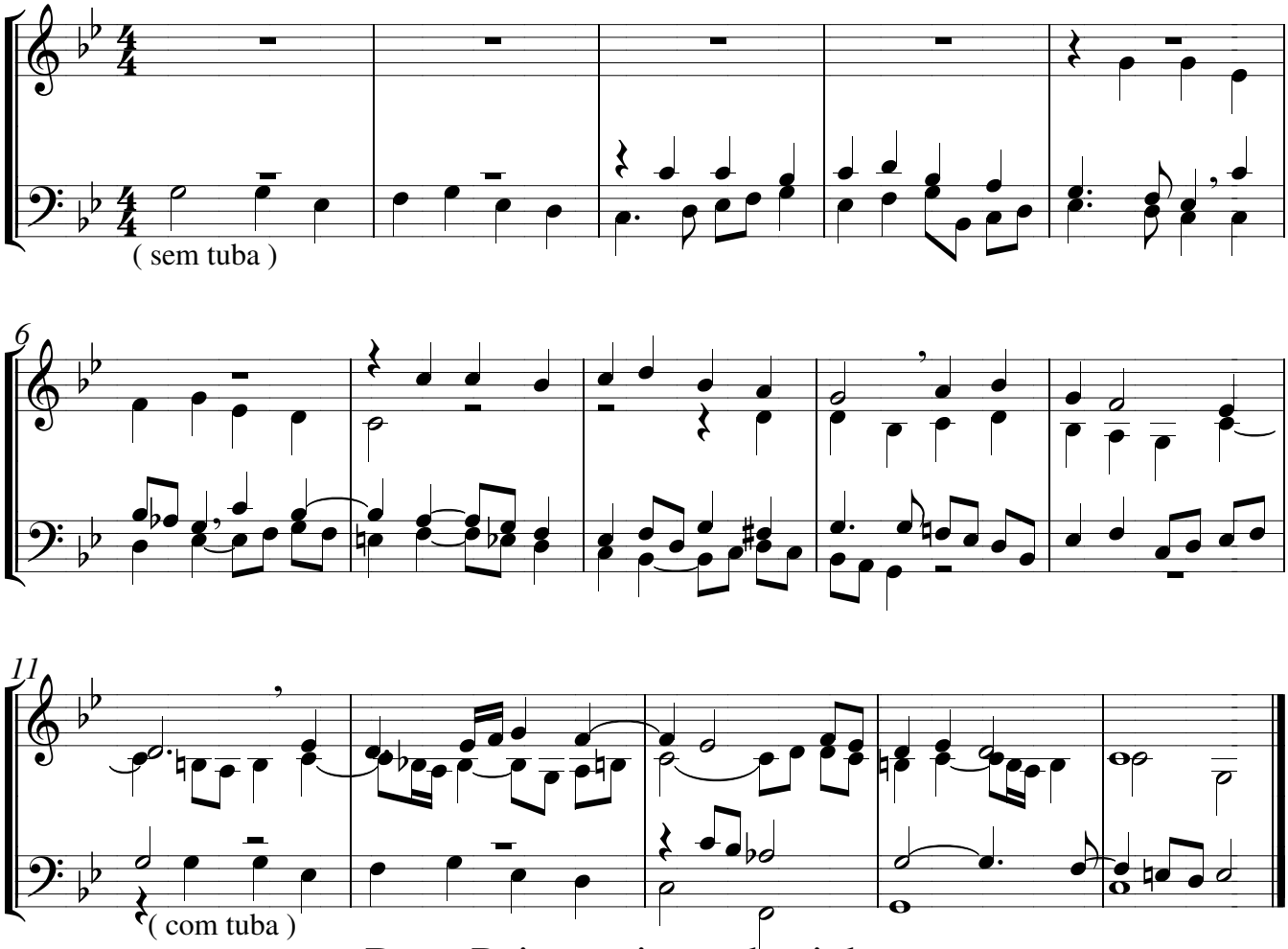

Deus Pai no reino celestial

Vater unser im Himmelreich

Mel.: ca. 1390 / Leipzig 1539
Arr.: Samuel Scheidt (adapt.)

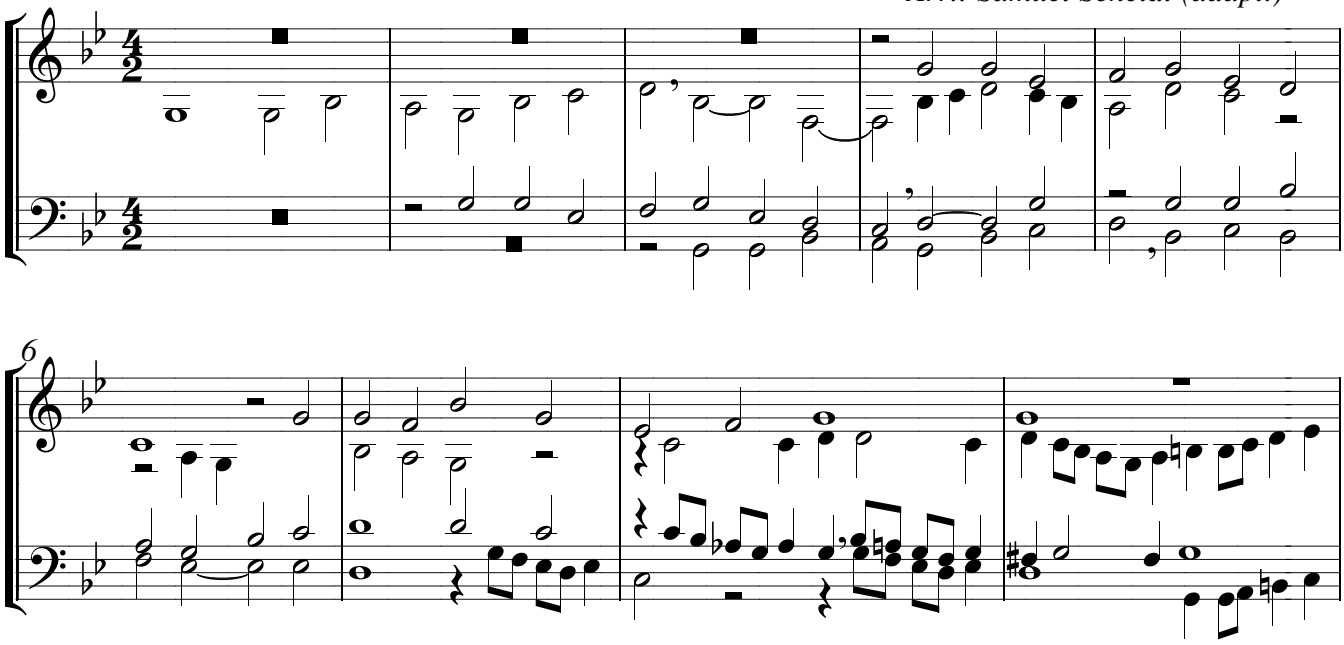

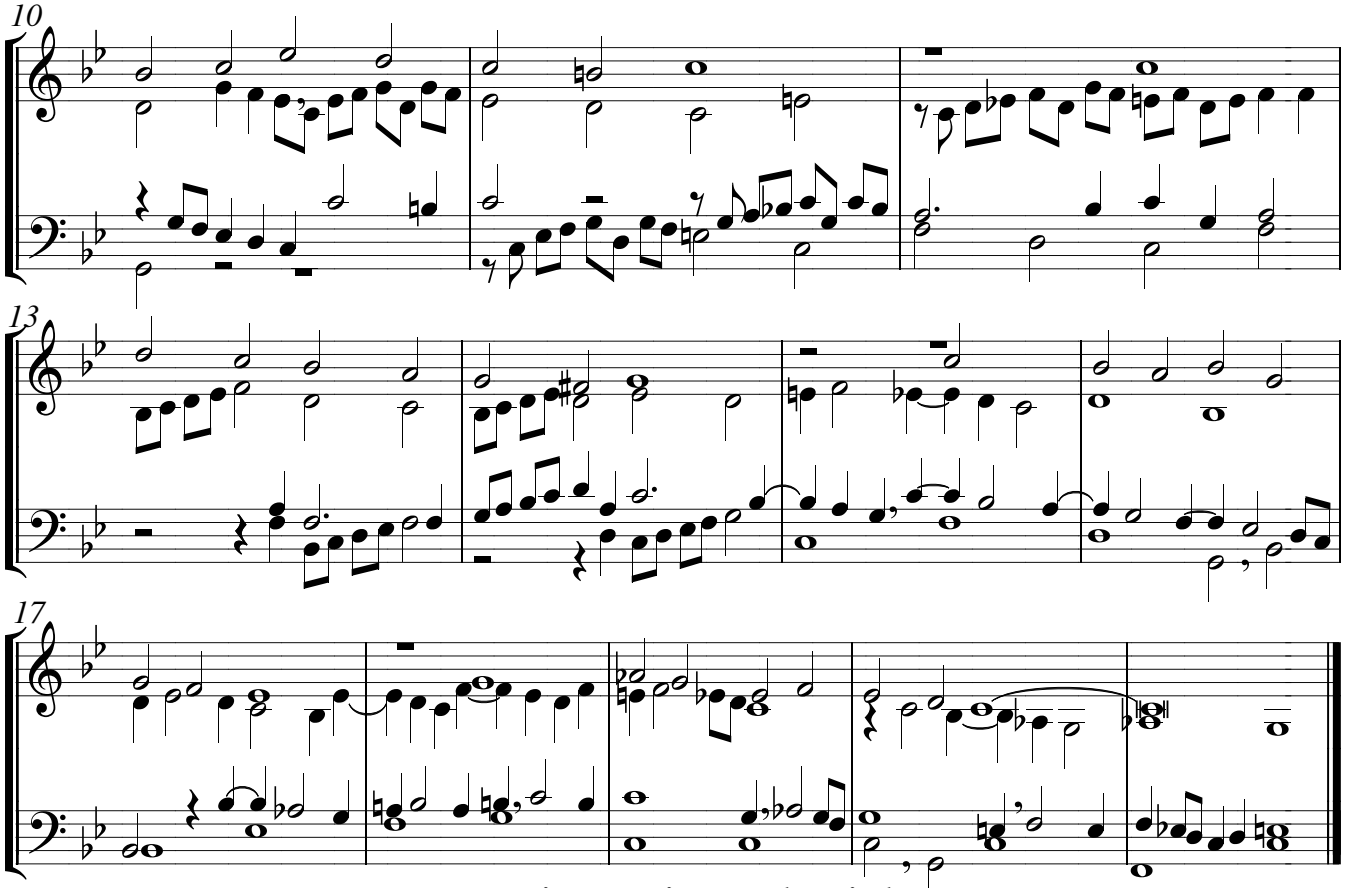

Deus Pai no reino celestial

Vater unser im Himmelreich

Mel.: ca. 1390 Leipzig 1539
Arr.: Hans Leo Hassler

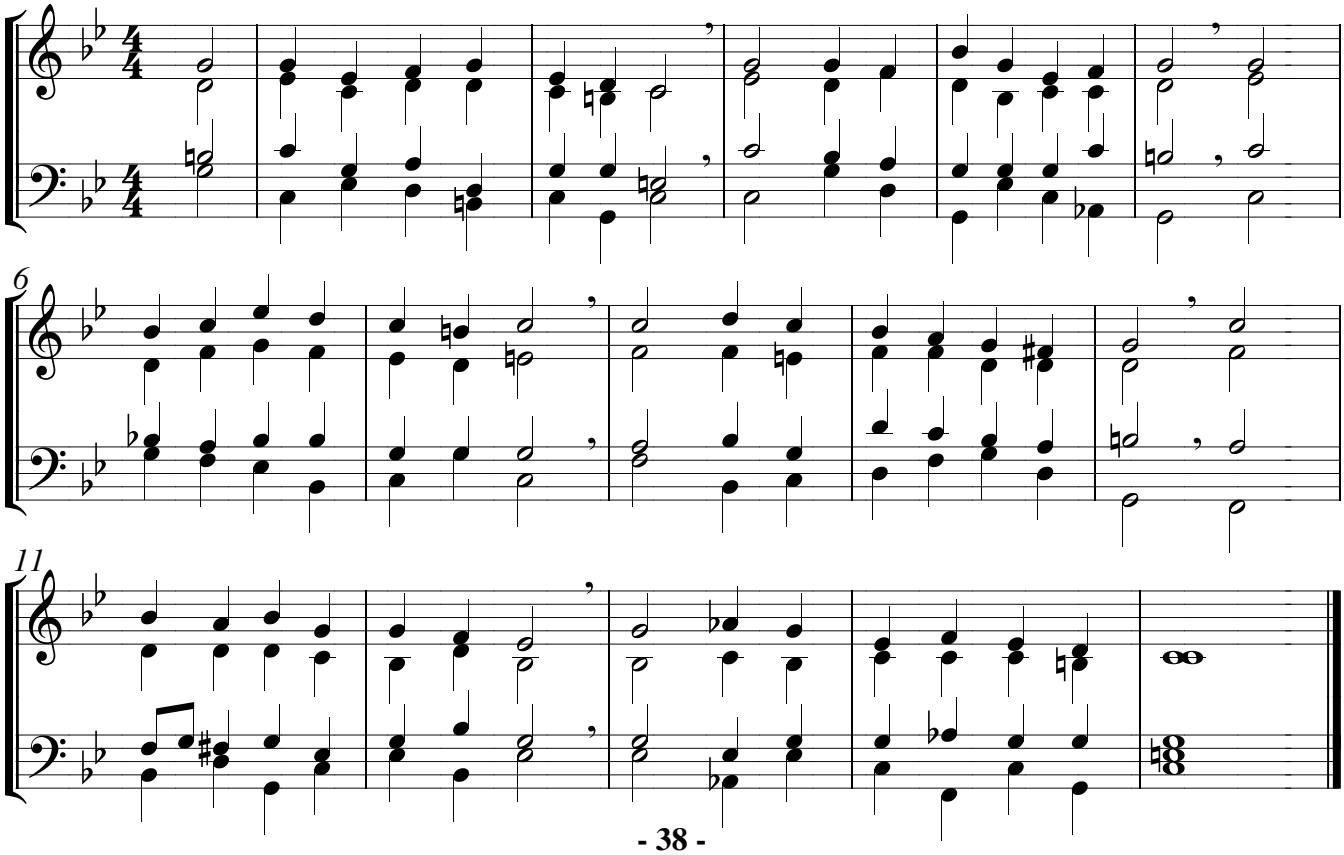

13 No meio da vida a morte nos circunda

Mitten wir im Leben sind mit dem Tod umfangen

Mel .: Medieval / Martim Lutero 1524
Arr.: Michael Praetorius

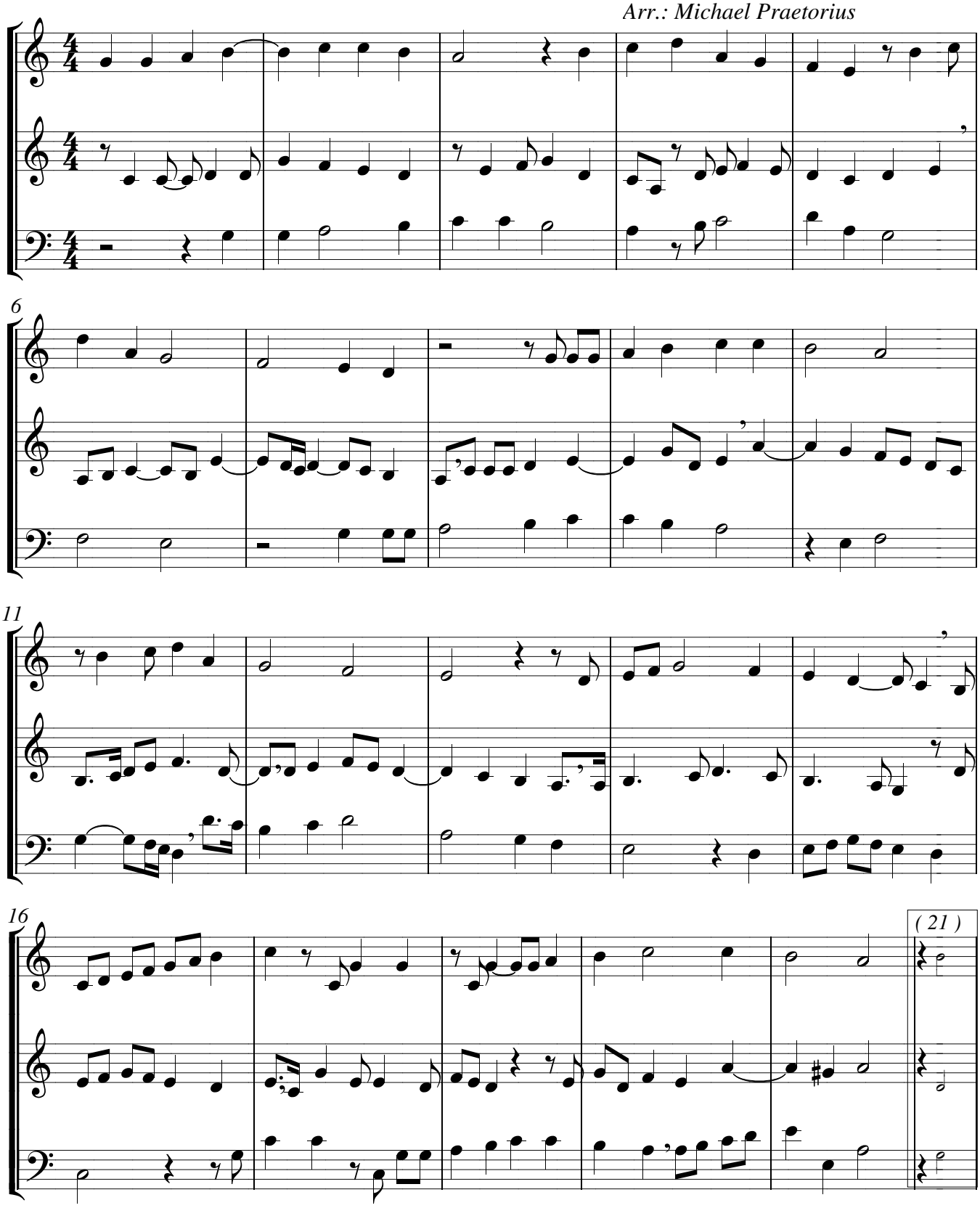

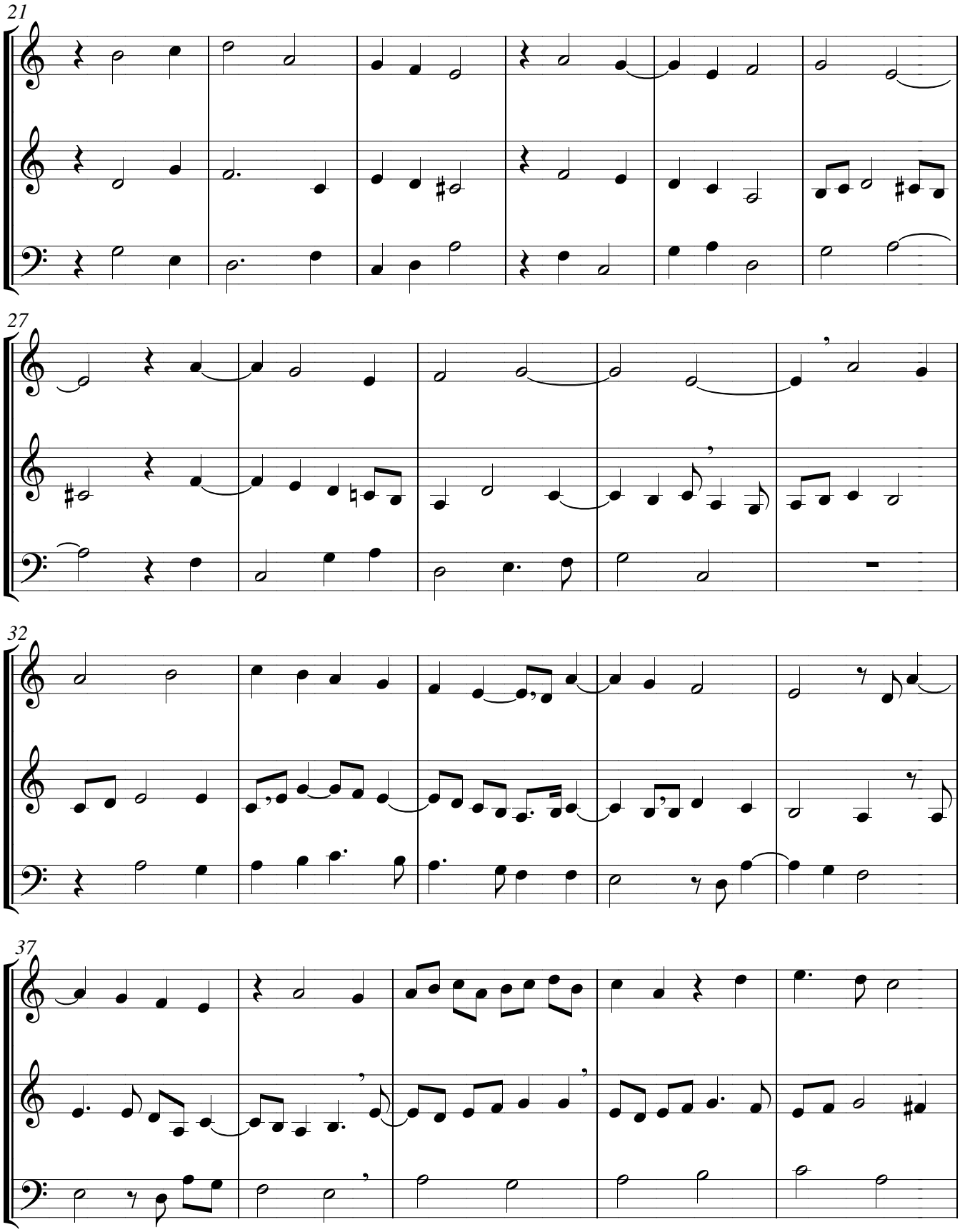
21
27
32
37

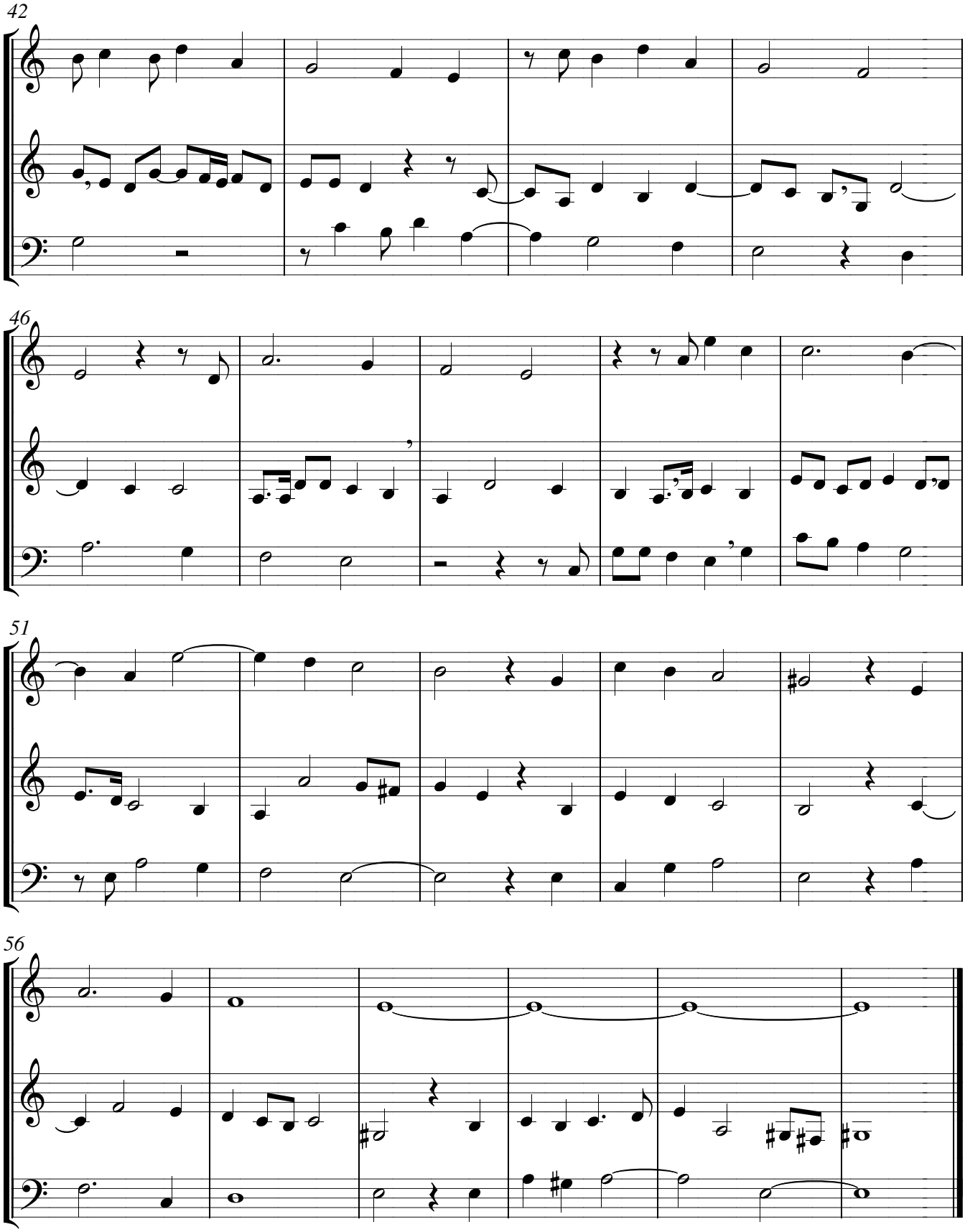
42
46
51
56

No meio da vida a morte nos circunda

Mitten wir im Leben sind mit dem Tod umfangen

Mel.: Medieval / Martim Lutero 1524
Arr.: Samuel Scheidt (adapt.)

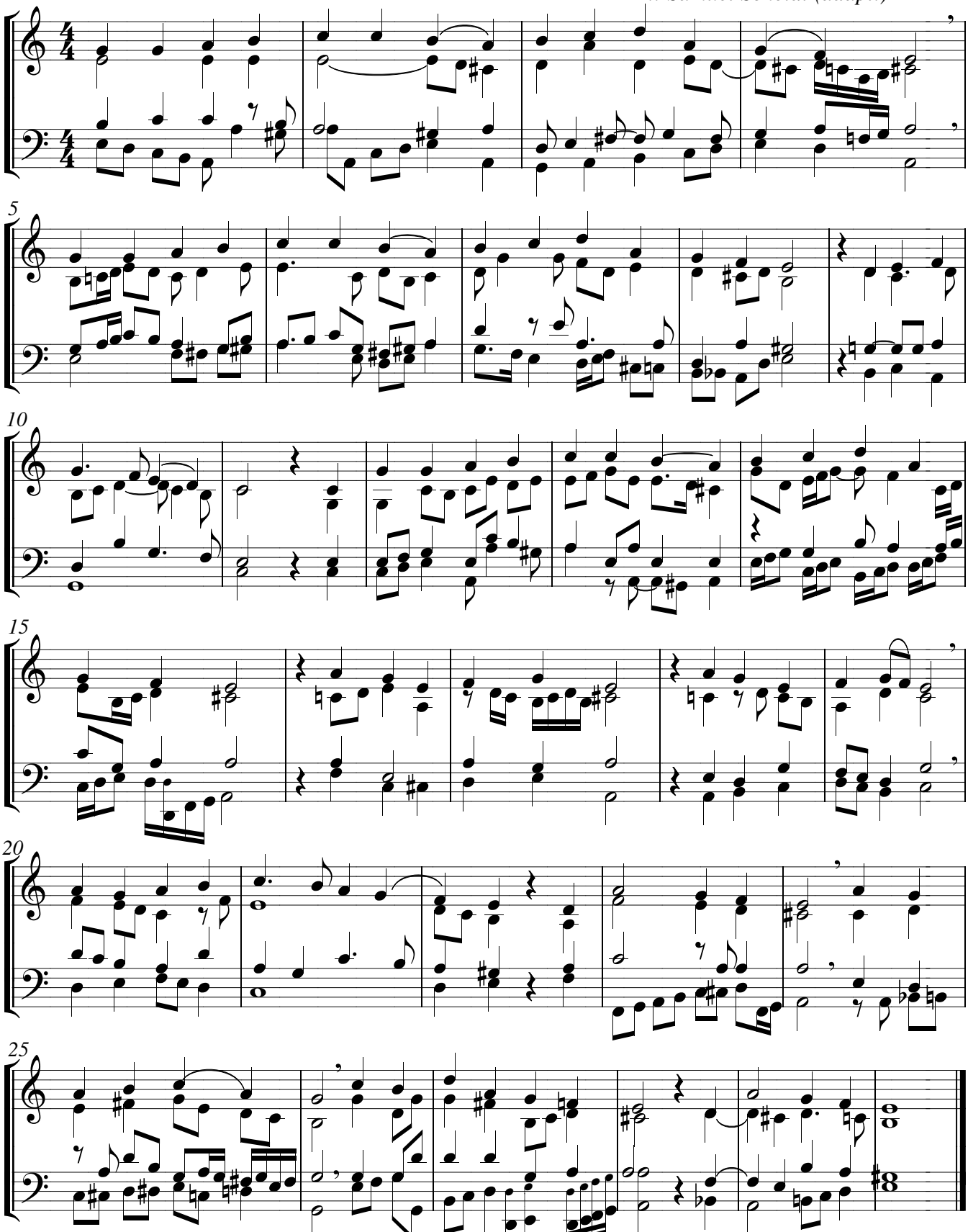

14 Entoamos um novo canto

Ein neues Lied wir heben an

Mel.: Martim Lutero 1524
Arr.: Samuel Scheidt (adapt.)

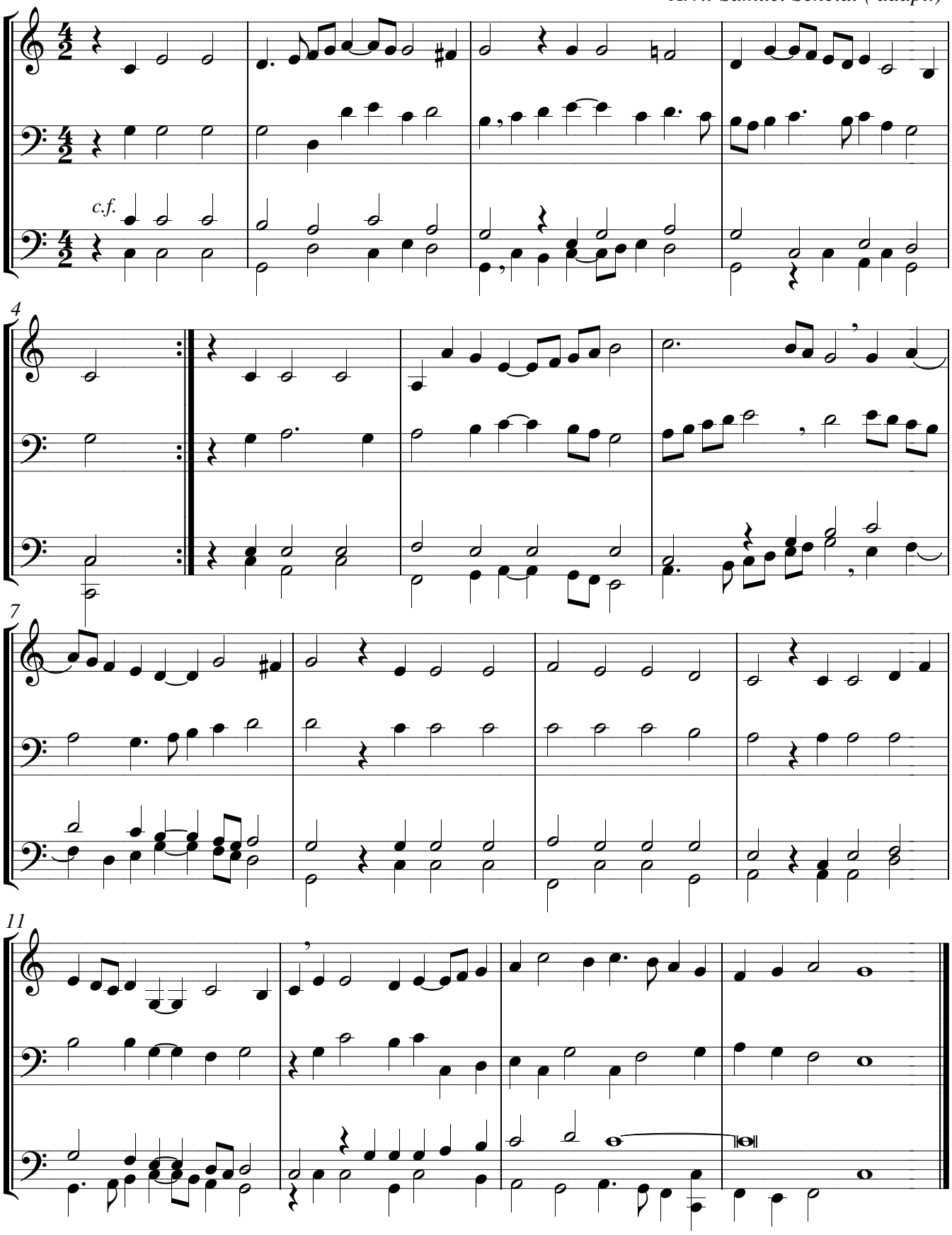

Entoamos um novo canto

Ein neues Lied wir heben an

Mel.: Martim Lutero 1523
Arr.: Michael Praetorius

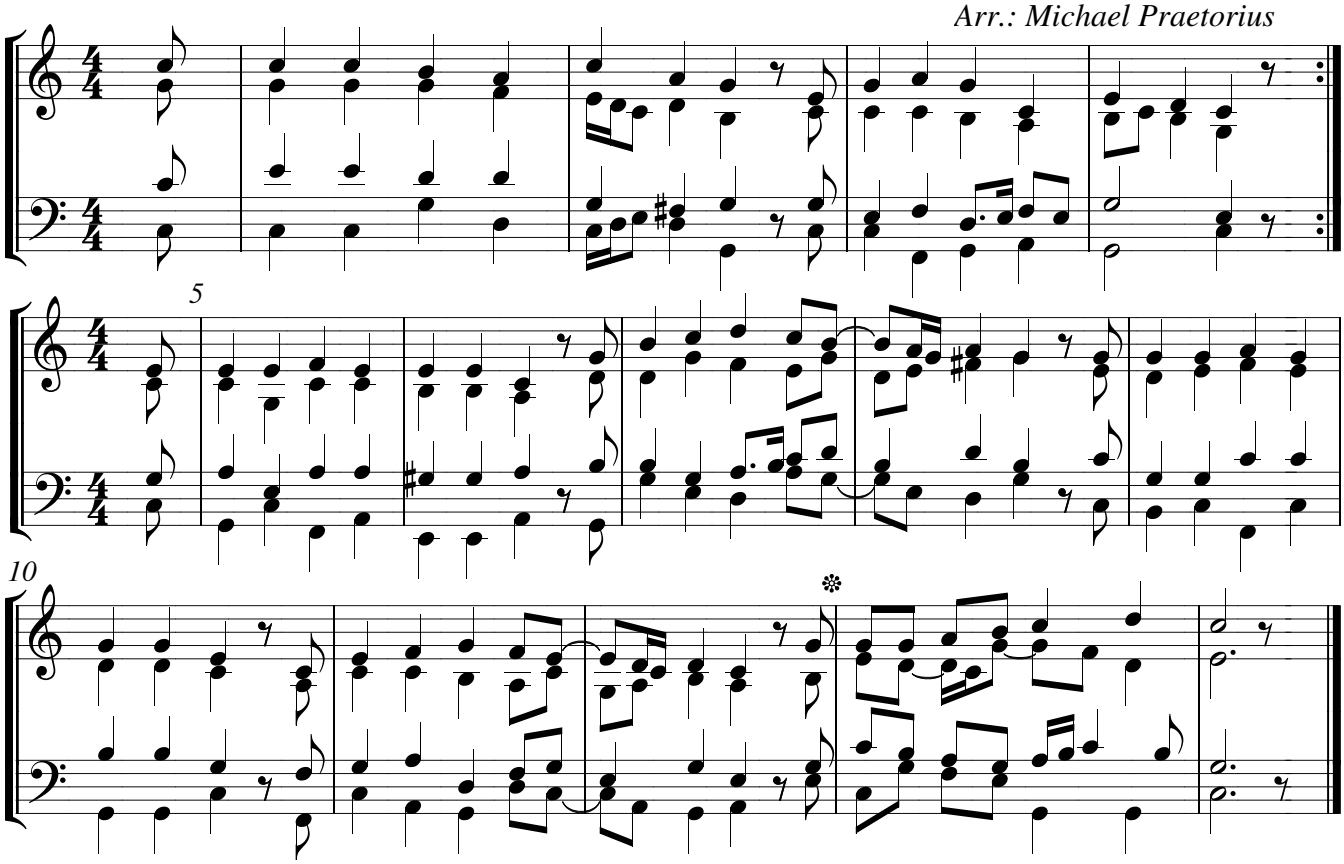

15 Esses são os Santos dez mandamentos

Dies sind die heiligen zehn Gebot

Mel.: Pré - retormirte
Arr.: Johann Sebastian Bach 1685-1750

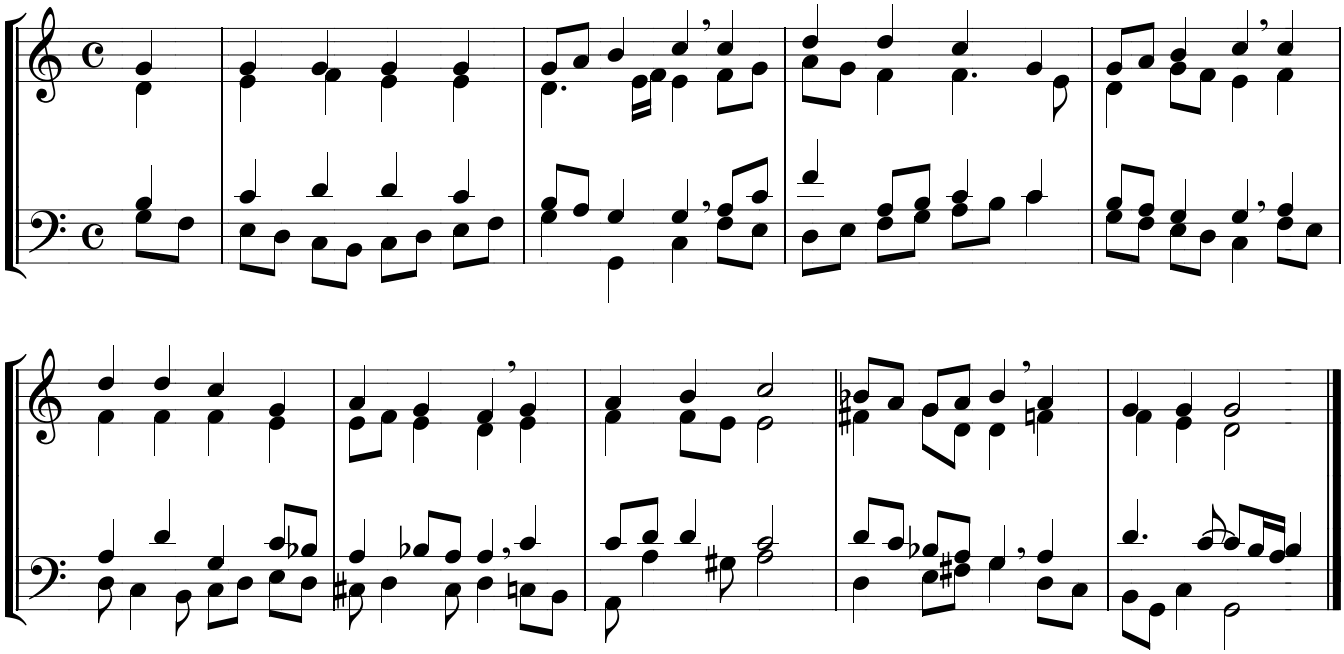

As posições para: Soprano, Contralto, Tenor e Baixo em Sib

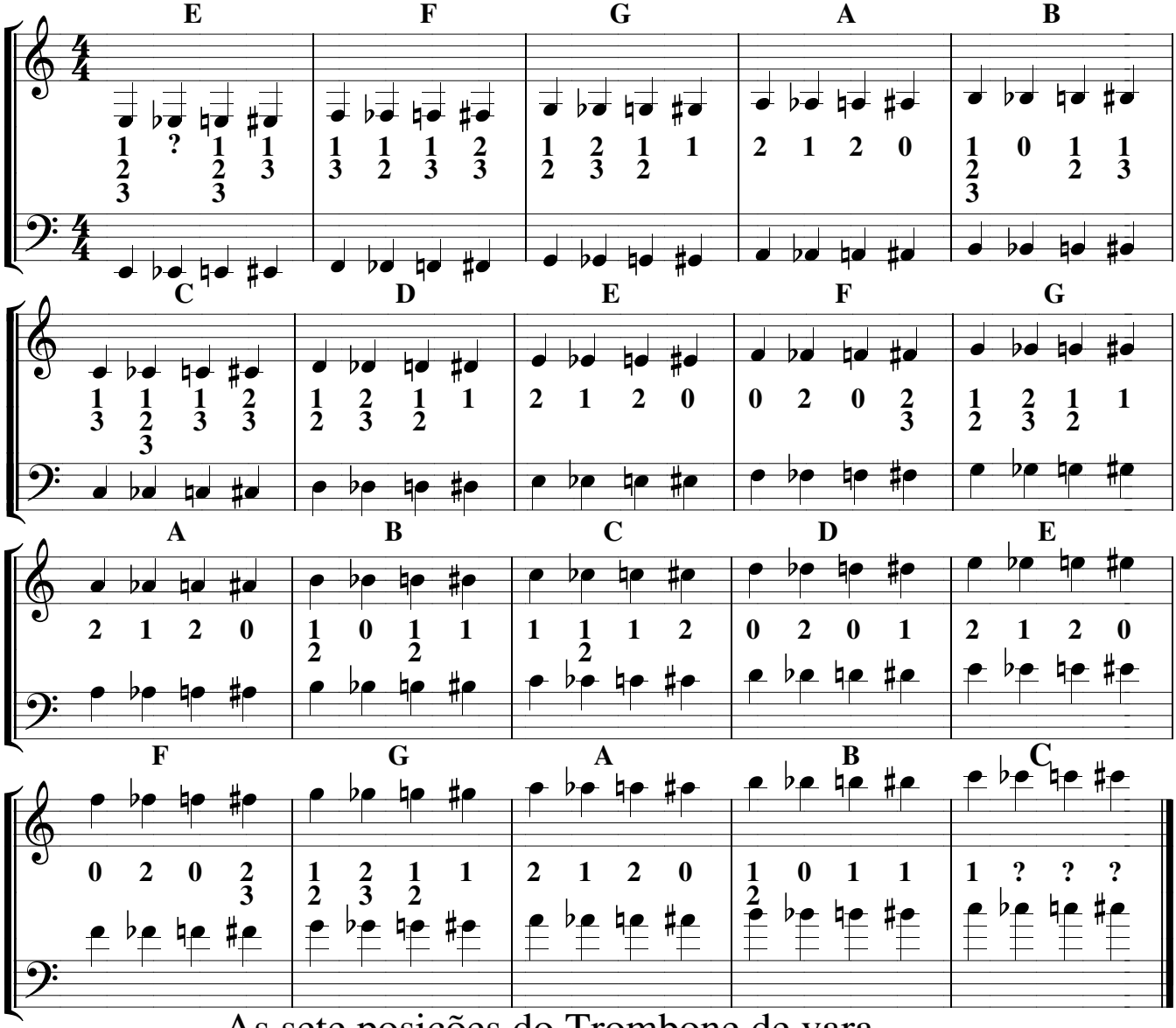
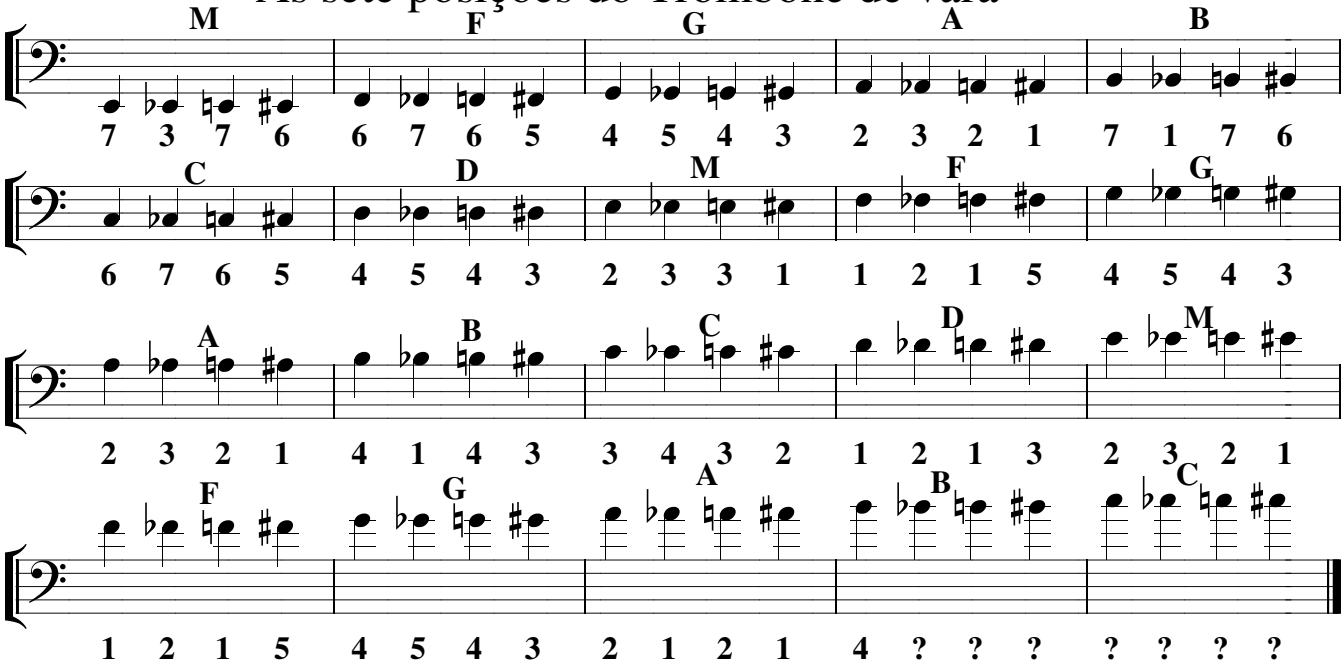
As sete posições do Trombone de vara